Gainesville Daily Sun

XXIII, NO. 88 GAINESVILLE, FLORIDA, TUESDAY, MAY 22, 1906 TEN CENTS A WEEK

WAY RATE BILL ASSES THE SENATE

state Commerce Commis- Given Power to Fix Rates.

F FROM UNJUST RATES

ssion Has Power to Gove Re- Where Discriminating Rates In Effect—Fight Has Been No- One.

hington, May 21.—By a vote of 3 the senate late Friday af n passed the railway rate regu bill, thus placing upon the sta oks the law strengthening the of the interestate commerce ission, for which the Democrat ty has so long been contending. three Senators voting against neasure were Foraker, Morgan Pettus.

lle this new law is the embodi of Democratic principles, its ge is in a large measure due to ctivities and energies of Presi Roosevelt. Without the aid of trong influence, such a law could with the Republican party domi all branches of the federal gov ent, by any possibility have been ed into law. With but seven against it in the house and but in the senate, this new law can e construed as partisan legisla in any sense. It reflects the ar desire.

plementing, as this does, the or interstate commerce law, under many abuses have been regu , and the anti-rebate law, under so many successful prosecutions st rebating have—especially with e past two years—been conduct his new law places in the hands e federal authorities full power he regulation of all abuses in in te commerce that has been com ed of, including now the power and establish just and reason rates, and this new law repre an important advance in leg on.

der it, the interstate commerce nission is given full power to reg such discriminations in inter commerce as the merchants of ta and other cities of Georgia ell as shippers in other sections e country, have been complaining justly, for without the power to just and reasonable rate—the ad's rate having, upon investi n, been found unjust and unrea le—the commission has been vir helpless.

fight for the legislation has a notable one. For years it has demanded by the Democratic par nd representative Democratic papers. The agitation thus kept s finally borne full fruit. There w a federal body with full pow regulate rate inequalities and legislation and rate discrimina n interstate commerce.

is in interstate commerce dis nations that the business inter of Atlanta and Georgia, in com with those of other cities and ns, have found just cause for laint. Without the power to 's findings effective, the inter mmerce commission, thoug ous to give relief, has been un o do so. Now it has the power aw will be administered in spir d to the letter by the commis and the law officers of the gov ent. Relief is fully assured to eople of the United States.

Donnelly Heads Smelters.

falo, N. Y., May 21.—The conven of the Amalgamated Smelters and ters' Workmen, which has been ssion in this city for several adjourned late Friday night. The convention will be held at Louis Ky. Mike Donnelly, of Chicago elected president and Homer D of Syracuse, secretary.

For Assaulting Negro Girl.

, Ga., May 21—Will Hawkins was arrested and put in jail ry on the charge of having assaulted a 15-year-old ne named Lester. Hawkins de guilty.

TWO EXECUTED AT AMERICUS.

George Broughton and John Graham Hanged for Murder.

Americus, Ga., May 21.—George Broughton and John Graham, negroes, were hanged here Friday, this being the first double execution ever occurring in Americus. There was an interval of thirty minutes between the hanging of each, Graham being the first brought from jail to mount the scaffold.

Both negroes were thoroughly composed and had but few words to say to the officials and colored ministers assembled to witness the execution. The necks of both negroes were broken.

There was no crowd of morbidly curious persons about the jail, and the execution was speedily completed. Broughton murdered his father-in-law, Harry Horne, 80 years old, while Graham killed another negro, supposedly about a woman, alleging that he thought his victim was an escaped convict whom he was trying to arrest.

Fairbanks Guest of Atlanta.

Atlanta, May 21.—Vice President of the United States Charles Warren Fairbanks was the guest of Atlanta Saturday. The vice president in company with his wife and her friend, Mrs. Ackert, of Washington, D. C., reached the city at 11:40. The distinguished visitors were met at the Terminal station by Colonel Robert J Lowry and Major E. W. Halford and immediately driven to the Aragon hotel. After a brief rest at the Aragon hotel the vice president was honored with a luncheon given by Colonel Lowry at the Capital City club.

Jumped from Engine to Death.

Columbus, O., May 21.—Charles Westlake, of Newark, O., a graduate of Kenyon college, plunged headlong out of the engine cab of the midnight express on the Baltimore and Ohio Southwestern about midnight and was instantly killed. After opening the door to fire up he saw some excited people flagging the train as it was rushing towards a bridge east of the Cook station near Washington court house. The bridge was on fire and the train was stopped just in time to avoid a fearful wreck.

Union Labor Bank Opens Doors.

Chicago, May 21.—The Commonwealth Trust and Savings bank, Chicago's first union labor banking institution, opened its doors Saturday. The bank is organized under the laws of Arizona, and has an authorized capital of $2,000,000, divided into shares of $5 each. This capital has been reduced to $500,000, half of which has been subscribed. The managing officers of the bank are practical bankers, and men of long experience. The board of directors is composed of men who are prominent in the labor world.

Record-Breaking Blast.

Chattanooga, Tenn., May 21.—The record of great blasts on railroad work in the south was broken Friday at Shellmound, Tenn., on the Stevenson extension of the Southern railroad. There were used 1,100 cans of powder and wiping off the earth in one minute a hill 75 feet high and 800 feet long. A thousand spectators saw the explosion, which was made by means of a battery. It will take a steam shovel a month, working night and day, to clear away the dirt, rocks and boulders removed by the explosion.

Burns Self to Death.

Palatka, Fla., May 21.—Janie Garrett, negro, committed suicide here by locking herself up in her room saturating her bed with kerosene and setting fire to it, after first tying herself securely down on the bed. Her cries and the smoke attracted neighbors who released her, but not before she was fatally burned. Death occurred two hours later. No cause has been assigned for her act. She left a husband and several small children.

Perkins Will Not Be Renominated.

New York, May 21.—Reports have become concurrent on apparently good authority in financial quarters that G. W. Perkins will not be renominated as a trustee of the New York Life Insurance company when the board of that company names its ticket on July 18th. Mr. Perkins declined to comment on the report.

GIRL DIDN'T KNOW NATURE OF ACT

Defense of Mrs. Josephine Terranova Outlined.

SHE WAS TEMPORARILY INSANE

Her Attorney States to the Court that When the Girl Killed Her Aunt She Did Not Know the Course Was Wrong.

New York, May 21.—The defense of Mrs. Josephine Terranova, charged with the murder of her aunt, Mrs. Conceta Reggio, was begun Friday.

Former Justice Palmiero, counsel for the accused, outlining her case, declared that the crime of the aunt against the girl was blacker, deeper and more horrible than that of the uncle, for she opened the door that sent the girl to her doom.

The crime of the uncle, whom she killed, he said, was committed against her, when she was less than 12 years old, and the aunt directed the girl to enter her uncle's room. Brooding over her trouble, counsel continued, the girl became temporarily insane. In this insanity she saw visions and heard voices repeating, "You must kill." On the day when she stabbed her uncle and aunt she had first prayed, asking whether the voices were of divine origin, and thought she heard the answer that they were.

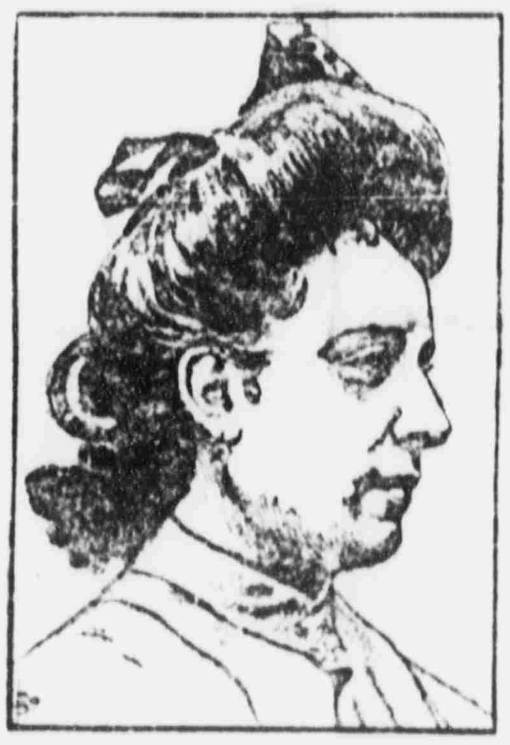

Mrs. Josephine Terranova.

"Our defense shall be," said Mr. Palmieri, "that the girl did not know she was doing wrong."

Court officers brought into court the defendant's mother, Mrs. Pollaho, who is an invalid, and who left a sick bed recently.

She said that both her parents and those of her husband were addicted to drink and that she was subject to epileptic fits. She said that Reggia claimed he had adopted Josephine and that he would not allow the witness to talk with her.

Crisp County Wants Farmers.

Cordele, May 21.—The Cordele chamber of commerce has on foot to bring a large number of north Georgians and good farmers from other states to Crisp county this fall. Their plan is to develop all the unimproved lands that can be secured in Crisp county, and to do this good farmers will be induced to move to this section. Labor is fast giving out, so Crisp county can be filled up with a large number of small farmers.

Interested in "Sleeping Sickness."

Berlin, May 21.—Professor Robert Koch, who returned to Equatorial Africa, in March in order to continue the study of tropical diseases, has written to the Berlin Medical Society saying that he has become so interested in his further researches, especially in connection with the "sleeping sickness," that he will not return to Germany for two years, and therefore, he has resigned the presidency of the society.

Foster Made Probate Judge.

Montgomery, Ala., May 21.—The governor has appointed J. T. Foster probate judge of W[illegible] county, to succeed J. T. Bass, of [illegible]

WATCH TOWER IS TORN DOWN.

Lumber Is Being Used To Repair the Sidewalks of Zion City.

Chicago, May 21.—Zion's watch tower, the first structure erected by Jno Alexander Dowie, in the city he founded, has been torn down. The lumber is being used to repair the sidewalks.

The structure was 80 feet high, and was 20 feet square at the base. It stood in the center of Shiloh park, and when it was put up the site was dedicated to the wonderful temple, which some day was to arise there.

Dowie is contemplating leaving the city and taking u his residence at Ben McD'Hui, his White Lake, Mich., house.

Dowie is living apart from the members of his family in Shiloh house. He has given up all idea of reconciliation.

A cross bill filed by Overseer Voliva's attorneys at Waukegan, declares that Dowie's administration cost the Zion Industries $1,500,000. Affidavits describe hallucinations and trances of the "phophet" in recent months.

Revival on the Decline.

Atlanta, May 21.—Startled by the fact that the interest in the revival services, instead of increasing, have for a week been on the wane, and aroused to immediate and definite action by the presence Friday afternoon of only 500 or 600 children, when it was hoped and anticipated there would be 5,000, Dr. Torrey Friday night announced to his audience that the revival had reached a standstill, and in view of such a deplorable situation called a prayer meeting to occur immediately following the night service and set apart next Friday as a day of fasting and prayer.

"Anti-Tipping" Law To Be Tested.

New York, May 21.—The first test case of the so-called "anti-tipping law" was begun Friday with the arrest of Frank T. Burke, a harness maker, charged with paying to a servant a commission on goods purchased in an employer's name. Assistant District Attorney Lockwood told the court his office was in receipt of complaints from department stores all over the city, alleging that it was almost impossible for them to supply many well known families because the servants of these to whom was entrusted the business of purchasing supplies invariably patronized firms that paid them commissions.

Stop Petitions, Says Rawlings.

Macon, Ga., May 21.—Attorney Jno. R. Cooper, for the Rawlings prisoners is in receipt of a letter from J. G. Rawlings strongly urging that he stop petitions from circulating in the interest of his two sons. A grandfather, J. J. Jowers, father of Mrs. Rawlings, sought out leading citizens of Berrien, Lowndes and Coffee counties and came up Tuesday with 600, or more, names signed to a petition to the prison commission asking for a commutation of the death sentence for Milton and Jesse Rawlings. Other petitions have also been secured, and it is against these that the elder Rawlings is complaining.

Powder Explosions Do Damage.

Racine, Wis., May 21.—Two terrific explosions which shook buildings all throughout this city, occurred Saturday and hundreds of persons leaped from their beds believing there had been an earthquake. Later it was ascertained that the shocks were caused by an explosion at the Rand & Laflin Powder mills, located in Pleasant Prairie, Kenosha county. Messages from that place state that glass and press rooms and the Corning mill were blown to pieces involving a loss of perhaps $15,000. There was no loss of life.

Million Dollar Cotton Mill.

Elberton, Ga., May 21.—Colonel T. M. Swift has been offered and has accepted the presidency of a one million dollar cotton factory to be located in Elbert county with a very short time. The money is all in sight, and Colonel Swift enters at once into the service of the new and rich concern.

Cure Defeats Hoppe.

New York, May 21.—Louis Cure beat Willie Hoppe Friday night at conclusion of the special 3,000 point match at 14.2 balk line, finishing the series with a total of 3,000 [illegible] to 2,557 for Hoppe.

FLAMES SWEEPING OVER MANY COUNTIES

Tract of Land Fifty Miles Square Laid Waste.

SEVEN TOWNS ARE DESTROYED

Hundreds of People Are Homeless. Thousands of Dollars' Worth of Property Destroyed—Four Counties Are Swept by Fire.

Escanaba, Mich., May 21.—Driven by a heavy gale, one of the most destructive forest fires in the history of this district Friday afternoon laid waste a tract of land 50 miles square and is still spreading. At nine o'clock it was definitely known that the following cities and villages have been completely wiped out.

Quinnesec, population 2,000; Schaefer, 600; Ralphs, 400; Salvote 200; Cornell, 500; Woodland, 200; Talbot, 400.

At North and several other points on the line of Escanaba and Lake Superior road at 6 o'clock, when all communication was cut off, the fire had reached the outskirts of the villages and no hope of saving any of the property was offered.

Hundreds of people are homeless and are being brought into Escanaba as fast as trains can be sent to the burned district. In addition to the loss of several saw mills and other buildings, millions of feet of cut timber have been burned and great tracts of standing timber have been badly damaged.

The loss of the Stephenson company, of Wells, from burning timber alone, it is believed will approximate several hundred thousand dollars.

As far as can be learned, no lives have been lost, although families of several homesteaders are missing.

The safety of large lumber crews at work in the heart of the heavily wooded country and with no railroad facilities offered, is feared for.

Four Counties Swept by Fire.

Marinett, Wis., May 21.—The best information obtainable is that the forest fire which is sweeping the country north of here, has reached Iron county, north of Dickinson.

This makes four counties which are suffering from fire. The area is 200 square miles.

The country swept by the flames varies from pine timber lands to barrens. Part is iron mining country and the district includes tracts of hard wood which has never been touched by the ax. In the barrens settlers have taken up their residence, and it is for these that the greatest anxiety is felt.

Mining Town Destroyed.

North Bay, Ont., May 21.—A report has reached here that Cabalt, one of the mining centers in New Ontario was completely destroyed by fire. It is also reported that several persons were killed by an explosion. A later dispatch says a large quantity of dynamite in the northeastern section of the town ignited by a bush fire, exploded, wrecking 25 houses. Several persons were injured, but so far as can be learned no one was killed. The wires are down between here and the northern towns, and the situation at that place cannot be learned.

Say He Passed a Counterfeit.

Athens, Ga., May 21.—Marvin Jordan, a white man from Royston, Ga., was before United States Commissioner E. C. Kennebrew on the charge of having passed a counterfeit half dollar of his own make on a neighbor. Secret Service Detective Wright produced as evidence tools and appliances he found on the premises of the defendant. Jordan was held to bail in a large sum, which was provided, and he was released. His trial will come up at the next session of the federal court in this city.

Mrs. Davis' Condition [illegible].

New York, May 21.—Mrs. Jefferson Davis [illegible]

MRS. A. G. PARKER HAS PASSED AWAY

Authoress of Parker Kindergarten System is No More.

SYSTEM WAS INTERNATIONAL

It Was Recognized the World Over as Being the Most Practical System, And Many Prominent Musicians Endorsed It—Funeral Today

The community was shocked Monday evening to learn of the death of Mrs. Ankie Green Parker, wife of J. P. Parker, which occurred at her home, 701 East Main street, N., at 5:30 o'clock, of hemorrhage of the lungs. While the deceased has been an invalid for some time, and the demise was not a surprise, it was a shock to her large circle of friends.

Deceased was a most remarkable character. Born at Covington, Tenn., sixty-three years ago, she was reared to womanhood and was married, after which, twenty-three years ago, she moved with her husband to Ocala, where for several years she was a successful music teacher, being recognized as one of the finest musicians in the country. She was the authoress of what is known as the Parker Kindergarten System, which has been approved by musicians all over the world as the best system for beginners, and the safest system for advanced pupils, ever published.

Nine years ago Mr. and Mrs. Parker came to this city from Ocala. They purchased a home on East Main street, N., amid a magnificent cluster of water oaks, and have lived there in all the happiness that the human soul could desire.

Mrs. Parker, so passionately fond of music, which denoted a clear conscience and a good soul, could not desist from taking pupils, with the result that her patronage was more than she could physically bear from the labors attendant thereto, but she had the consolation of knowing that she had turned out from her little conservatory more thorough musicians than any other school of the kind in Florida.

Deceased was possessed of a most gentle, genial disposition. She not only loved her profession, of which she was mistress, but she loved every pupil who came under her for instruction. She was indeed a tender-hearted woman, and one whom will never be forgotten by those who owe to her the correctness of their training.

Mrs. Parker, during her residence here, has made a friend of everyone whom she has met. She was one of the most widely known and most beloved ladies in the city, and her death will be a source of regret to all who have known her—and more especially to the hundreds of pupils who have graduated under her direction, and to whom she has been so faithful and so kind.

The funeral services will be held from the residence at 10 o'clock this morning, and the following gentlemen are requested to act as pall-bearers:

B. R. Colson, W. W. Colson, Harry Pearce, Benj. P. Richards, Jr., W. M. Dale and W. P. Coffey.

The interment will be in Evergreen cemetery.

IN THE CIRCUIT COURT.

First Day of the Third Week of Court Was a Quiet One.

The first day of the third week of the circuit court of the Eighth Judicial Circuit was a quiet one, only a few cases being disposed of.

The jury was drawn for the week, after which the following cases were disposed of:

Willis Stevens, selling liquor in a county which had voted against sale of same; estreated and capias issued.

Henry Barnes, selling liquor in a county which had voted against the sale of same; estreated and capias issued.

Two civil suits of minor importance were disposed of, after which the court adjourned until Tuesday morning at 9 o'clock.

CALHOUN IN THE LEAD.

Will be in Race With Fielding in the Second Campaign.

The official returns in, it develops that in the Eighth Judicial Circuit, for the position of State Attorney, Hon. Benj. P. Calhoun of Putnam leads easily, with Hon. Thos. W. Fielding of Bradford second. The result is that Messrs. Calhoun and Fielding must compete in the second primary, which will be pulled off on June 12.

Women as Well as Men Are Made Miserable by Kidney and Bladder Trouble.

Home of Swamp-Root.

Kidney trouble preys upon the mind, discourages and lessens ambition; beauty, vigor and cheerfulness soon disappear when the kidneys are out of order or diseased.

Kidney trouble has become so prevalent that it is not uncommon for a child to be born afflicted with weak kidneys. If the child urinates too often, if the urine scalds the flesh, or if, when the child reaches an age when it should be able to control the passage, it is yet afflicted with bed-wetting, depend upon it, the cause of the difficulty is kidney trouble, and the first step should be towards the treatment of these important organs. This unpleasant trouble is due to a diseased condition of the kidneys and bladder and not to a habit as most people suppose.

Women as well as men are made miserable with kidney and bladder trouble, and both need the same great remedy. The mild and the immediate effect of **Swamp-Root** is soon realized. It is sold by druggists, in fifty-cent and one-dollar size bottles. You may have a sample bottle by mail free, also a pamphlet telling all about Swamp-Root, including many of the thousands of testimonial letters received from sufferers cured. In writing Dr. Kilmer & Co., Binghamton, N. Y., be sure and mention this paper. Don't make any mistake, but remember the name, Swamp-Root, Dr. Kilmer's Swamp-Root, and the address, Binghamton, N. Y., on every bottle.

IN HONOR OF VISITORS.

Miss Potter Entertained Complimentary to Gainesville Ladies.

The Ocala Banner of Sunday says: "Saturday afternoon Miss Valeta Potter gave a prettily appointed card party in compliment to Mrs. James Maxwell Dell, Mrs. James Wesley McCollum and Miss Jessie Bodiford, all of Gainesville.

"This was the first time that quite a number of Mrs. Dell's friends had seen her since her marriage to Dr. Dell last summer, and they were delighted at the opportunity to be with her again in so pleasant a way. The other guests of honor, Mrs. McCollum and Miss Bodiford, are strangers to the young people of Ocala, but they have already made many friends here who hope for frequent visits from them.

"Whist was the game played, and while the playing was in progress cooling punch was passed and afterwards refreshing strawberry ice cream with cake was served.

"The prizes, a beautiful pink silk handkerchief bag, and a cut glass, gold tipped powder sprinkler, were given to Miss Bodiford and Mrs. Welsh, the former for having the highest number of points, and the latter for the most games."

NO EXCUSE FOR CATARRH.

Worst Cases Quickly Cured by Breathing Hyomei—Guaranteed by J. W. McCollum & Co.

There is really not the slightest excuse for anyone having catarrh, now that Hyomei is so widely known and so easily obtained. The worst cases of catarrh are quickly cured, simply by breathing the remedy through the pocket inhaler that comes with every outfit.

The complete outfit, consisting of a neat pocket inhaler, a medicine dropper, and a bottle of Hyomei costs only one dollar, while extra bottles can be obtained for fifty cents, making Hyomei the most economical, as well as the most reliable method for curing catarrh.

J. W. McCollum & Co. positively guarantee a cure when Hyomei is used in accordance with directions, or they will refund the purchase price.

Seven of Crew Drowned.

Port Said, Egypt, May 19.—The British torpedo boat No. 56 capsized off this port during the night. Seven of her crew were drowned.

If the Baby is Cutting Teeth

Be sure and use that old and well-tried remedy, Mrs. Winslow's Soothing Syrup, for children teething. It soothes the child, softens the gums, allays all pain, cures wind colic and is the best remedy for diarrhoea. Twenty-five cents a bottle.

DEATH OF MR. CRICHTON.

Former Resident of Alachua County Passed Away at Bartow.

Information has reached Gainesville, through The Bartow Courier-Informant, of the death of Captain John W. Crichton, which occurred in that city Wednesday of paralysis, after an illness of several days.

Deceased was a veteran of the Civil War and was well known by the elder residents of Alachua county. He was born at Newnansville on February 22, 1846, and was therefore a little more than sixty years of age when he died. He entered the Confederate army when quite young, and earned an enviable record as a soldier, rising by merit alone to the captaincy of his company before he reached his twentieth year. He had lived in Polk county for twenty years, engaged in different occupations, the last being that of a teacher, for which he was well fitted by reason of having received excellent educational training. He leaves a wife and five children to mourn his loss, to whom the sympathy of the people of this county is extended.

JUDGE MASON'S COURT.

Harry Mulberry Committed Upon a Charge of Highway Robbery.

In Judge Mason's court Harry Mulberry, a young colored man, was arraigned upon a charge of highway robbery and was required to give a bond of $300 for his appearance at the next session of the grand jury. In default of this bond Mulberry must remain in jail.

The evidence in the case tended to show that the man with the luscious name of Mulberry actually held up an old colored man by the name of D. D. Reeves on the public highway, and compelled him to deliver over his "wad," amounting to about ten dollars.

Two women testified against the defendant, both verifying this statement.

Stop Grumbling

If you suffer from rheumatism or pains, for Ballard's Snow Liniment will bring quick relief. It is a sure cure for sprains, rheumatism, contracted muscles and all pains—and within the reach of all. Price, 25c, 50c, $1. C. R. Smith, Tenaha, Tex., writes: "I have used Ballard's Snow Liniment in my family for years and have found it a fine remedy for all pains and aches. I recommend it for pains in the chest." Sold by W. M. Johnson.

County Physicians Exonerated.

Atlanta, May 21.—The county physicians, Dr. E. D. Richardson and Dr. J. W. Hurt, against whose professional work among the inhabitants of the Fulton county jail and the Fulton county convict camps the Fulton county grand jury recently made complaint, have been exonerated by the Fulton county commissioners after a most seraching investigation.

War Against Consumption.

All nations are endeavoring to check the ravages of consumption, the "white plague" that claims so many victims each year. Foley's Honey and Tar cures coughs and colds perfectly and you are in no danger of consumption. Do not risk your health by taking some unknown preparation when Foley's Honey and Tar is safe and certain in results. Ask for Foley's Honey and Tar and insist upon having it. J. W. McCollum & Co.

Meets Death Falling from Train.

Macon, Ga., May 21.—Newt Warren, who for five years has been yard foreman for the iron works of J. S. Schofield Sons Co., in this city, fell from a moving train in the yards Saturday morning, and was instantly killed. An inquest is being held. His residence is on Fort Hill, East Macon.

Sore Nipples.

A cure may be effected by applying Chamberlain's Salve as soon as the child is done nursing. Wipe it off with a soft cloth before allowing the child to nurse. Many trained nurses use this salve with the best results. Price 25 cents per box. Sold by all druggists.

Given Four Years.

Berlin, May 21.—Hugo Speigel, the defaulting cashier who robbed the upper Silesian Coke and Chemical company of $1[illegible]0,000, has been sentenced to four years' imprisonment.

Lung Rest

Your lungs have all they can do. They work night and day, and are faithful to the end. Then use them well. If they are rasping and tearing themselves by hard coughing, come to their relief. Give them Ayer's Cherry Pectoral. It heals, soothes, quiets. Your doctor will explain its action to you. Ask him all about it.

We have no secrets! We publish the formulas of all our medicines! J. C. Ayer Co., Lowell, Mass.

SCROFULA AN INHERITED MISFORTUNE

Every one has a hereditary right to a pure blood supply, which insures a strong, healthy body; but how many do we see who have inherited that greatest of all misfortunes, Scrofula, and are struggling under a legacy of disease and suffering? Scrofula is a constitutional trouble handed down from parent to child, a curse from generation to generation as long as the scrofulous matter is allowed to remain in the family blood. As the very foundation of the blood is diseased we see this awful affliction manifested in many ways, such as enlarged glands or tumors about the neck, which often burst and become discharging ulcers, weak eyes, chronic Catarrh of the head, skin diseases, etc. This blighting disease being so firmly intrenched in the blood often attacks the bones, resulting in White Swelling, or hip disease, while a pallid, waxey appearance of the skin, loss of strength, and often lung affections show that the disease is entirely destroying the rich, nutritive qualities of the blood. There is but one way to cure Scrofula and that is to purify the blood and rid it of the germs of disease, and for this purpose nothing equals S. S. S. Its purifying and building-up properties make it the ideal remedy for Scrofula. S. S. S. searches out and destroys all poisons and germs, gives strength, richness and vigor to the weak, polluted blood and cures Scrofula permanently. S. S. S. is a purely vegetable medicine, made from roots, herbs and barks and may be taken with absolute safety by young or old. It so thoroughly removes the poison from the blood that no signs of it are ever seen again and posterity is blessed with a pure blood supply. Book on the blood and any medical advice desired without charge.

S.S.S.
PURELY VEGETABLE.

THE SWIFT SPECIFIC CO., ATLANTA, GA.

ABSTRACT & REALTY COMPANY
(Incorporated)
E. E. VOYLE, MGR.

Abstracts of Title and full information furnished regarding lands in this county. Our manager has lived in this county thirty years and is thoroughly conversant with land titles.

E. E. VOYLE,
FIRE, ACCIDENT, BURGLARY AND INDEMNITY INSURANCE. Representing a number of prominent American and English companies.
REAL ESTATE AND CITY LOANS.
Gainesville : Florida

The question of Title the first consideration for the investor.

THE ALACHUA COUNTY ABSTRACT CO., Inc.
ESTABLISHED 1886.

Renders reliable services of every sort along the line of Land Titles in the State of Florida, particularly Alachua county.

SPECIALTIES: Abstracts of Titles; Tax Sale Searches; Agents for Non-Resident Land Owners; Plats of Counties, Towns, Etc.

References: First National Bank of Gainesville. H. F. Dutton & Co., Bankers.

Gainesville & Gulf Railway Company

Time Table in effect March 25, 1906.

No. 5. Daily Ex Sun	No. 3. Daily	No. 1. Daily.	STATIONS.	No. 2. Daily.	No. 4 Daily.	No. 6 Daily Ex Sun
Lv P M	Lv A M	Lv P M		Ar. A M	Ar P M	Ar A M
	9 00	8 20	Sampson City	7 00	7 15	....
	9 12	8 32	Graham	6 45	7 03	....
	9 25	8 40	Cyril	6 35	6 50	....
	9 45	8 55	Bellamy	6 28	6 30	....
	10 00	9 08	Ellithorpe	6 12	6 14	
	10 10	9 15	A. C. L. Crossing	6 05	6 05	
4 10 Lv	10 15 Ar 12 00 Lv	9 20 Ar	Gainesville	6 00	6 00 lv 5 00 ar	11 10
4 13	12 02		S. A. L. Crossing	....	4 58	11 07
4 20	12 08		Lower Switch	....	4 57	11 05
4 25	12 18		Cannon's Crossing	....	4 45	10 50
4 40	12 22		Rocky Point	....	4 40	10 40
4 55	12 35		Wacahoota	....	4 20	10 20
5 10	12 47		Clyatt	....	4 10	10 06
5 15	12 50		Kirkwood	....	4 05	10 00
5 20	12 55		Tacoma	....	4 00	9 50
5 30	1 05		Micanopy	....	3 45	9 40
5 37	1 15		Tuscawilla	....	3 25	9 10
5 40	1 20		Lake Simonton		3 20	9 05
5 45	1 25		Hickman		3 10	8 55
5 50	1 30		Southside		3 05	8 50
5 55	1 35		Dungarvan		2 55	8 45
6 00	1 45		Irvine		2 47	8 40
6 05	1 50		Fort Drane		2 37	8 20
6 10	2 00		Fairfield		2 30	8 15
Ar P M	Ar P M	Ar P M		Lv A M	Lv P M	Lv A M

No. 3 and No. 4 will not run between Gainesville and Fairfield on Sunday.

J. R. CUTLER, Gen'l Sup't. L. E. BARKER, Traffic Mg'r

ATLANTIC COAST LINE

THROUGH SERVICE...

NO CHANGE (except what you leave with the Agent) Between JACKSONVILLE, OCALA and GAINESVILLE

Full information may be obtained from

J. A. GOODWIN, Ticket Agent.

PRIMARY EXERCISES AT HIGH SCHOOL

Little Red Riding Hood Will be Presented by Little Folks.

A FINE PROGRAM ARRANGED

The Cast Comprises Many of the Interesting Little Tots of This Department, Who Are Bound to Please Those Who See and Hear Them.

After a most successful term of eight months, the University High School, of which Prof. W. N. Sheats is principal, Prof. Tom F. McBeath assistant, with a full corps of competent teachers, closed a most successful year Monday. This term has been one of the most gratifying for many years, and the work performed in the various departments, from the high school to the primary department, has been most effective.

There were no literary exercises Monday, the day being devoted to the classification of pupils for the coming year.

This evening will begin the literary exercises, which will be held in the auditorium of the school building. This is one of the largest auditoriums in the State, and is second only to the auditorium of the Winter Bible Conference in this city. There is ample seating capacity, but those desiring a seat near the stage would do well to come early

The exercises this evening will be by the primary grades, which have been successfully taught by Misses Sanchez and Balis. These teachers have exercised a great deal of care in the training of the little ones for the presentation of that popular children's story, "Little Red Riding Hood," which will be the feature of the evening. The program, which will be distributed at the auditorium, comprises the names of many little lads and lassies, and is bound to please. The play has an interesting synopsis, which is old and naturally familiar, but never grows tiresome.

During the evening the entertainment will be interspersed with various vocal and instrumental numbers, and will open with a Chinese drill by sixteen girls.

The public is cordially invited to these entertainments, which will be held on Tuesday, Wednesday and Thursday evenings. The latter two will be devoted to the grammar and high school exercises.

Postmaster Robbed.

G. W. Fouts, postmaster at Riverton, Ia., nearly lost his life and was robbed of all comfort, according to his letter, which says: "For 20 years I had chronic liver complaint, which led to such a severe case of jaundice that even my finger nails turned yellow; when my doctor prescribed Electric Bitters, which cured me and have kept me well for eleven years." Sure cure for biliousness, neuralgia, weakness and all stomach, liver, kidney and bladder derangements. A wonderful tonic. At all drug stores. 50 cents.

HEAT PROBLEM SOLVED

How Jones Kept Cool While His Neighbors Roasted.

The secret is out.

"These last few days have been scorchers, haven't they?" said the man with the linen suit, to Jones, on his way to luncheon.

"I haven't noticed it much," replied Jones; "in fact, we've managed to keep pretty cool at our house. For awhile, however, we did suffer from the heat, and each day seemed hotter than the last.

"But the other day my wife was down shopping and she discovered something that has made our porch the coolest spot around the place.

"Mary serves luncheon there, and the youngsters spend the whole day on the porch, free from any danger of sunstroke. We get every breeze that passes, and the sun can't touch us.

"We're the envy of everybody in the block, and both Brown and Smith said this morning they were going to follow my example."

"What's the name of this wonder-worker?" said the man in the linen suit.

"Vudor Porch Shades," replied Jones, as he turned in his gate. "You can get them at the

Gainesville Furniture Co.'s,

GAINESVILLE, FLA.

A Trite Saying.

It is a trite saying that no man is stronger than his stomach. Dr. Pierce's Golden Medical Discovery strengthens the stomach—puts it in shape to make pure, rich blood—helps the liver and kidneys to expel the poisons from the body and thus cures both liver and kidney troubles. If you take this natural blood purifier and tonic, you will assist your system in manufacturing each day a pint of rich, red blood, that is invigorating to the brain and nerves. The weak, nervous, run-down, debilitated condition which so many people suffer from, is usually the effect of poisons in the blood; it is often indicated by pimples or boils appearing on the skin, the face becomes thin and the feelings "blue." Dr. Pierce's "Discovery" *cures* all blood humors as well as being a tonic that makes one vigorous, strong and forceful. It is the only medicine put up for sale through druggists for like purposes every ingredient of which has the professional endorsement of the leading medical writers of this country. Some of these endorsements are published in a little book of extracts from standard medical works and will be sent to any address *free*, on receipt of request therefor by letter or postal card, addressed to Dr. R. V. Pierce, Buffalo, N. Y. It tells just what Dr. Pierce's medicines are made of. "The Words of Praise" for the several ingredients of which Dr. Pierce's medicines are composed, by leaders in all the several schools of medical practice, and recommending them for the cure of the diseases for which the "Golden Medical Discovery" is advised, should have far more weight with the sick and afflicted than any amount of so-called "testimonials" so conspicuously flaunted before the public by those who are afraid to let the ingredients of which their medicines are composed be known. Bear in mind that the "Golden Medical Discovery" has THE BADGE OF HONESTY on every bottle wrapper, in a full list of its ingredients.

Dr. Pierce's Pleasant Pellets cure constipation, invigorate the liver and regulate stomach and bowels.

THE CITY COUNCIL.

Important Measures Acted Upon at a Recent Session of That Body.

At a recent meeting of the City Council many matters of interest and importance to the city were passed.

The committee appointed to canvass the returns of the special election held for the selection of a member of the Board of Public Works, made its report, which showed that S. J. Thomas, for this position, received 118 ballots. The report of the committee was accepted.

Alderman Taylor reminded his colleagues that the summer months were now dawning upon us, and also reminded them that the streets would be hot and dusty. He believed in the comfort of pedestrians, and made a motion to the effect that the Street Committee be authorized to buy a street sprinkler at a cost not to exceed $205, f. o. b. factory, capacity to be 600 gallons. This motion was unanimously adopted.

The following resolution, which explains itself, was received and adopted:

"Hon. G. K. Broome, President City Council.

"Sir: In re petition to reinstate J. E. Moyers as a paid driver in the Fire Department.

"On the Chief of this department rests the sole responsibility for the valuable apparatus, for maintenance of efficiency and for the necessary discipline.

"Since Chief O'Neill has administered the affairs of this department in a most satisfactory manner, maintaining a high state of efficiency at a minimum of cost, we feel that it is necessary to concede to him, within reasonable bounds, the privilege of maintaining the integrity, efficiency, and discipline by such means as he considers necessary, for which reasons we recommend that the petition be denied.

"Respectfully submitted,
"A. E. Wittstock,
"W. B. Taylor,
"J. F. Bunch,
Fire and Insurance Committee.
"Gainesville, Fla., May 10, 1906."

Baseball Monday.

The game between the Central Citys and Jacksonville Grays was pulled off at the baseball park Monday afternoon, the former team being victorious by a score of 12 to 3.

Another game will be played at the park this afternoon, the game being called at 3 o'clock.

Pirating Foley's Honey and Tar.

Foley & Co., Chicago, originated Honey and Tar as a throat and lung remedy, and on account of the great merit and popularity of Foley's Honey and Tar many imitations are offered for the genuine. These worthless imitations have similar sounding names. Beware of them. The genuine Foley's Honey and Tar is in a yellow package. Ask for it and refuse any substitute. It is the best remedy for coughs and colds. J. W. McCollum & Co.

TERRIFIC FIRE AT EVINSTON SUNDAY

Elegant New Home of Mr. and Mrs. Collins Laid in Ashes.

BARRON HOME IN DANGER

This is Also a New Home, and It Was Only Through Hard Work of Many Who Volunteered that It Was Saved. Collins Lost No Furniture.

Evinston May 21.—About 9 a. m. Sunday morning fire destroyed C. M. Collins' new residence. Fire was coming out of the top of the second story when discovered. Everything was saved from the lower story. As soon as the fire was discovered about thirty men at the depot nearby went to assistance and in a few minutes over one hundred men and women were working like beavers to save every movable article, and as soon as everything was moved out the workers began on J. F. Barrnon's new two-story dwelling with a bucket brigade, and though the Barron house was only seventy-five feet south, by having plenty of earnest workers, no wind and plenty of water, the house was saved. Everything was removed from the building, as it was not thought possible to save the house.

Mr and Mrs. C. M. Collins and Mr. and Mrs. J. F. Barron wish to extend their thanks to the ladies, men and boys, to everyone, white and colored, for their earnest work in saving everything.

Mr. Collins had about half insurance. Mr. Barron had insurance to cover all damage.

Card From Captain Dickinson.

To the Voters of Alachua County:

I desire, through this medium, to express to you, one and all, my most grateful appreciation for the magnificent vote you gave me in the primary election of May 15th. I certainly feel highly complimented by this expression of satisfaction from the tax-payers of old Alachua with my efforts to discharge the duties incumbent on the office with fairness and impartiality. I assure you it shall be my constant effort in the future, as it has been in the past, that each year may show some improvement over the past, both in efficiency and in deportment in office. Again thanking you, one and all, for you liberal support, and assuring you I shall constantly strive to so conduct myself that none will have the slightest cause to regret the confidence and trust you have given me, I beg to remain. Yours very truly,

W. D. Dickinson

A WOMAN TO BE PRETTY

Must Have Luxuriant and Glossy Hair No Matter What Color.

The finest contour of a female face, the sweetest smile of a female mouth, loses something if the head is crowned with scant hair. Scant and falling hair, it is now known, is caused by a parasite that burrows into the scalp to the root of the hair, where it saps the vitality. The little white scales the germ throws up in burrowing are called dandruff. To cure dandruff permanently, then, and to stop falling hair, that germ must be killed. Newbro's Herpicide, an entirely new result of the chemical laboratory, destroys the dandruff germ, and, of course, stops the falling hair, and prevents baldness. Sold by leading druggists. Send 10c in stamps for sample to The Herpicide Co., Detroit, Mich.

J. S. Bodiford & Co., Special Agents

GOOD BREAD AIDS DIGESTION

And keeps one relieved of "that tired feeling" which heavy, soggy bread is bound to create.

IT's YOUR OWN FAULT

If you do not keep good, wholesome bread on your table, for it is made fresh every day and delivered at your door by

KEYSTONE BAKERY,

Phone 165. R. T. SCHAFER, Prop.

Miss Nora Norton,

Ladies' Novelties and Fancy Goods.

WATCH MY WINDOW. It may pay you.

THE DISCOVERER

Of Lydia E. Pinkham's Vegetable Compound, the Great Woman's Remedy for Woman's Ills.

Yours for Health
Lydia E. Pinkham

No other female medicine in the world has received such widespread and unqualified endorsement.

No other medicine has such a record of cures of female troubles or such hosts of grateful friends as has

Lydia E. Pinkham's Vegetable Compound.

It will entirely cure the worst forms of Female Complaints, Inflammation and Ulceration, Falling and Displacement, and consequent Spinal Weakness, and is peculiarly adapted to the Change of Life.

It has cured more cases of Backache and Local Weaknesses than any other remedy the world has ever known. It is almost infallible in such cases. It dissolves and expels tumors in an early stage of development.

Irregular, Suppressed or Painful Periods, Weakness of the Stomach, Indigestion, Bloating, Nervous Prostration, Headache, General Debility quickly yield to it. Deranged organs, causing pain, weight and backache, instantly relieved and permanently cured by its use. Under all circumstances it invigorates the female system.

It quickly removes that bearing-down feeling, extreme lassitude, "don't care" and "want-to-be-left alone" feeling, excitability, irritability, nervousness, dizziness, faintness, sleeplessness, flatulency, melancholy or the "blues" and headache. These are sure indications of Female Weakness, or some derangement of the organs, which this medicine surely cures. Chronic Kidney Complaints and Backache, of either sex, the Vegetable Compound cures.

Those women who refuse to accept anything else are rewarded a hundred thousand times, for they get what they want—a cure. Sold by Druggists everywhere. Refuse all substitutes.

Stop! Think! Investigate!!

$1,000 HOME OR FARM

PAID FOR IN 10 1-2 YEARS AT $7.50 PER MONTH

Over Half-Miilion Contracted in Loans in South Carolina

By taking out a Home Purchasing Contract with us, paying $6 per month until you have paid in $72, you are eligible to a loan of $1,000 to by a home or business place. We give you six or twelve months to pay in the necessary $72, which is credited to you when the loan is made, less $18 for expenses, deeds, etc.

THE
Standard Trust Co.
BIRMINGHAM, ALA.

☞ Responsible agents wanted in every town in the State. For further information call at 109 East Main St. North, Gainesville, Fla.

W. T. JACKSON, State Manager.

...EAST FLORIDA TELEPHONE COMPANY...

Head Office: Gainesville, Fla. Toll Stations: Brown House and Dolph Vidal's.

This Company has connections with the following points, and business men will make money by using these lines in transacting business:

Alachua,
Archer,
Arredondo,
Bland,
Bronson,
Campville,
Clark,
Clyatt,
Dutton,
Double Sink,
Dunnellon,
Eve,
Evinston,
Fort White,
Fairbanks,
Grove Park,
Hague,
Haynesworth,
Hawthorn,
High Springs,
Judson,
Juliette,
Kanapaha,
Kirkwood,
LaCrosse,
Lake City Junct'n,
Micanopy,
Meredith,
Monthrook,
Morriston,
McIntosh,
Newberry,
Orange Lake,
Palmer,
Prairie Creek,
Raleigh,
Rochelle,
Rocky Point,
Romeo,
Rex,
Rock Springs,
Suwannee River,
Tacoma,
Tyler,
Tioga,
Trenton,
Williston,
Wacahoota.

Advertise in THE SUN

The Daily Sun

Entered at the Post Office at Gainesville, Fla., as second-class mail matter.

H. H. McCREARY.......Editor and Publisher.

JESSE E. BURTZ..................City Editor.

F. M. PREWITT..... Supt. Composing Rooms.

OFFICE: PORTER BLOCK.
205 W. Main Street, S. TELEPHONE 43-2

THE DAILY SUN, published every morning except Monday, delivered by carrier in the city, or mailed to any part of the United States, postage free, for $5 a year; $2.50 six months; $1.25 three months; or 50 cents for five weeks—strictly in advance.

Reading notices in local column 10 cents a line for first insertion, and 5 cents for each additional insertion.

Rates for display advertising made known on application.

The Twice-a-Week Sun is an eight-page, forty-column paper, published every Monday and Thursday, and contains all the news of the week, local, State and general, and will be mailed, postage free, to any part of the United States or Canada, for $1.00 a year—in advance.

All advertising bills become due after first appearance of advertisement, unless otherwise stipulated in contract. Parties not known to us will be required to pay for advertising in advance. Address, THE DAILY SUN,
GAINESVILLE, FLA.

Another Republican scandal is looming up at the national capital through the investigation of the Government Insane Hospital, and it makes one's flesh creep to read of the cruelties practiced on some of the unfortunate inmates.

The Washington Star reports an alliance between President Roosevelt and Senator Penrose to defeat the insurgents in Pennsylvania and give the corrupt machine there another lease of power. This machine will need more than ten Administrations to save it from the wrath of an outraged people.

After all that Standard Oil has done for the Republican party, even raising the five millions of corruption funds in 1896, that saved the day for Hanna and McKinley, it seems rather ungrateful for the g. o. p. politicians to sneak away, instead of standing by it in its distress. Even Senator Aldrich appears to have caved in on the alcohol bill.

Facts count more than talk and buncombe. Profitable results from municipal ownership can be perceived right at our doors. West Tampa, as a trite instance, makes money out of its water and lighting plants. You can go take a trolley and learn the facts if you really want to know. There is no sense in quibbing about such matters when facts to substantiate the claims of the municipal ownership advocates are so close at hand.—Tampa Globe.

Judge Harry A. Peeples, who came to Gainesville twenty-four years ago from South Carolina, but who for nearly twenty years has been a resident of Tampa, has written an interesting little book giving an account of his experience in Florida, which The Tampa Tribune says is to Florida what General Longstreet's book, "Georgia Scenes," is to Georgia. The book is handsomely illustrated and will prove of interest to many of the older residents of Gainesville. Price 50 cents.

The Roosevelt Administration will soon come to be known as the great compromisers, for in addition to compromising on the railroad rate bill and trying to compromise on the statehood bill it is now proposed by Secretary Taft to compromise with the Senate on the Philippine tariff bill, by raising the rate of duties to 50 per cent of the regular rates instead of 25 per cent. Can anyone give a fair reason why the people of the Philippines should be taxed 50 per cent and the Porto Ricans and Hawaiians have free trade with the United States, except that the tobacco trust and the sugar trust and the rice trust say so?

Few realize the gigantic task undertaken by Mr. Flagler in extending the Florida East Coast railway to Key West. The expense in preparing for this great undertaking is simply enormous. Almost an army of men are busy framing the timber which will be transported to the keys for the building of depots, houses, etc. On the keys are several thousand men at work, blasting out the rock and building the road-bed. A considerable distance has already been completed and it is said by railroad men who have inspected the complete work that it is the best road-bed in the United States.—Ocala Banner.

PUBLICITY DEFEATED.

The Republican majority of the House committee on election of President, Vice-President and members of Congress, very naturally voted to drop, like a hot baked potato, consideration of the bill for publicity of campaign contributions. They decided it was loosely drawn, but it was probably tight enough, if enacted into law, to have afforded considerable inconvenience and perplexity to the chairman of the Republican Congressional Committee, who will receive contributions, this summer and fall, from sources that he would not care to disclose. When the sugar trust produces its sweet donation, and the steel trust disgorges some of its tariff plunder, and the coal trust, through Brother Baer, or some of the other God entrusted coal barons, "comes down with the dust," it would be awkward to publish these facts to the world. The reason for the refusal of the Republican majority in Congress to revise the tariff that shelters trusts would be too plain for even the most rock ribbed, but obtuse, Republican voter to endorse. Of course the intelligent voter has observed the evidence that has been published from authentic sources that the trusts and corporations have furnished millions to keep the standpatters in power and that even the funds that should have been sacred to the widows and orphans of life insurance policy holders were illegally and feloniously diverted to the same corrupt purpose. It is true that President Roosevelt denied, in the closing day of the last National campaign, that the Republican National Committee had received such contributions, but nevertheless his victory at the polls is still clouded by these tainted millions, and no restitution has been made.

No wonder, then, that Republican politicians united in refusing to consider a bill that would make contributions from such tainted sources almost impossible. Future Republican committees would be at the starving point under such circumstances.

FOR SPEAKER OF HOUSE.

Announcement is made in The Times-Union of Sunday of the candidacy of Judge Syd L. Carter, recently nominated as a member of the Legislature from Alachua county, for Speaker of the next House of Representatives. Judge Carter is especially qualified for this position and it would delight his friends throughout the State to see the honor conferred upon such worthy shoulders. His knowledge of parliamentary law, recognized ability, as well as past legislative experience, eminently fit him for the position of presiding officer, and his long and faithful service to the Democratic party justly entitle him to the honor. He is a man who does things, and with him in the chair there would be no congested calendar and consequent rush of business at the close of the session, which has so often in the past resulted to the detriment of the people. The people of his home county, who gave him such a flattering vote on May 15th, earnestly hope that the people of other counties will recognize his worth and select him as Speaker of the next Legislature, to convene in April, 1907.

The people of Putnam county evidently appreciate the worth of the two gentlemen who preside as editor of the two papers published in Palatka—The Times-Herald and The News—else they would not have nominated these two men as candidates for the Legislature. The Sun ventures the prediction that each of them will measure up to the expectations of his respective friends, as has the editor of The Starke Telegraph, who has been re-elected.

The Sun Industrial Edition sent to any address, postage free, for 10 cents.

STATE OF OHIO, CITY OF TOLEDO, }
LUCAS COUNTY. } ss

Frank J. Cheney makes oath that he is senior partner of the firm of F. J. Cheney & Co., doing business in the City of Toledo, County and State aforesaid, and that said firm will pay the sum of ONE HUNDRED DOLLARS for each and every case of catarrh that cannot be cured by the use of Hall's Catarrh Cure.

FRANK J. CHENEY.

Sworn to before me and subscribed in my presence, this 6th day of December, A. D. 1886. A. W. GLEASON,
(SEAL.) Notary Public.

Hall's Catarrh Cure is taken internally, and acts directly on the blood and mucous surfaces of the system. Send for testimonials, free.

Sold by all druggists, 75c.

Take Hall's Family Pills for constipation.

Want a 14-Foot Waterway.

Chicago, May 19.—The "grave possibility" of a war with England, coupled with a word picture of the mammoth British battleship Dreadnaught bombarding Chicago at a range of ten miles, while the proposed American rival, recently nicknamed the "Skeered o' Nothin'" by John Sharp Williams, lay useless at the mouth of the Mississippi river, was presented Thursday night as a sufficient reason for the construction of a 14-foot deep waterway from Chicago to the gulf. The idea was advanced by Henry T. Rainey, member of congress from the twentieth Illinois district, at the banquet of the Chicago Commercial association at the Sherman house.

Prepare for Uprising.

St. Petersburg, May 21.—The police according to the Nasha Shishn, have discovered that the revolutionists have imported over a score of automobiles into St. Petersburg for use in a messenger service in case of an uprising. In the meantime it is added, the motor cars have been transferred to individuals who will hold them until they are needed by the revolutionists.

Killed by Fall.

Macon, Ga., May 21.—Newton Warren, superintendent of the boiler department of the Schofield Iron works here, was instantly killed in a fall from a boiler crane in the foundry at noon. He was on top of the crane directing the loading of a boiler when he lost his footing and fell head downward, crushing his skull against the side of the big steel structure.

Condemned Murderer Escapes Jail.

Birmingham, Ala., May 21.—A special to the News from Jackson, Miss. says that J. E. Ragan, a white man condemned to death for the murder of Jason Moody, and awaiting execution set for Thursday, escaped from the jail at Port Gibson Friday night by sawing the bars of his cell and using a duplicate key on the outer door.

The 1906 Model
Remington-Sholes
with its new billing attachments and instantly interchangeable carriages, tabulator and two-color ribbon movement, is the most complete combined
Billing and Correspondence
machine manufactured. Designed as it was for fast service, built for hard use, recommended by experts and guaranteed against wear, it is offered as the ideal
Typewriter
for producing the most good work in the shortest time with the least effort.
Write today for full description.
Local agents wanted for unoccupied territory.
THE ARITHMOGRAPH CO.
Majestic Bldg., Chicago

ORINO
Laxative Fruit Syrup
Pleasant to take
The new laxative. Does not gripe or nauseate. Cures stomach and liver troubles and chronic constipation by restoring the natural action of the stomach, liver and bowels.
For Sale by J. W. McCollum & Co.

BIG G
CURES in 1 to 5 days. Guaranteed not to stricture. Prevents Contagion.
THE EVANS CHEMICAL CO.
CINCINNATI, O.
U. S. A.

MEN AND WOMEN.
Use Big G for unnatural discharges, inflammations, irritations or ulcerations of mucous membranes. Painless, and not astringent or poisonous.
Sold by Druggists, or sent in plain wrapper, by express, prepaid, for $1.00, or 3 bottles $2.75.
Circular sent on request.

PATENTS
PROCURED AND DEFENDED. Send model, drawing or photo for expert search and free report. Free advice, how to obtain patents, trade marks, copyrights, etc., IN ALL COUNTRIES.
Business direct with Washington saves time, money and often the patent.
Patent and Infringement Practice Exclusively.
Write or come to us at
523 Ninth Street, opp. United States Patent Office,
WASHINGTON, D. C.
C. A. SNOW & CO.

CASTORIA

The Kind You Have Always Bought, and which has been in use for over 30 years, has borne the signature of Chas. H. Fletcher. and has been made under his personal supervision since its infancy. Allow no one to deceive you in this. All Counterfeits, Imitations and "Just-as-good" are but Experiments that trifle with and endanger the health of Infants and Children—Experience against Experiment.

What is CASTORIA

Castoria is a harmless substitute for Castor Oil, Paregoric, Drops and Soothing Syrups. It is Pleasant. It contains neither Opium, Morphine nor other Narcotic substance. Its age is its guarantee. It destroys Worms and allays Feverishness. It cures Diarrhœa and Wind Colic. It relieves Teething Troubles, cures Constipation and Flatulency. It assimilates the Food, regulates the Stomach and Bowels, giving healthy and natural sleep. The Children's Panacea—The Mother's Friend.

GENUINE CASTORIA ALWAYS
Bears the Signature of
Chas. H. Fletcher.
The Kind You Have Always Bought
In Use For Over 30 Years.
THE CENTAUR COMPANY, 77 MURRAY STREET, NEW YORK CITY.

SEABOARD
Air Line Railway
....FOR....
Savannah, Columbia, Camden, Southern Pines, Raleigh, Richmond, Washington, Baltimore, Philadelphia, New York.

Two Elegant Trains Daily.

Seaboard Express.
Seaboard Mail.

MODERN - PULLMAN - EQUIPMENT

Only Line Operating
Daily Through Pullman Sleepers from Jacksonville to New Orleans

For full information and sleeper reservations call on any agent Seaboard or write A. O. MacDONELL, Asst. General Passenger Agent, S. C. BOYLSTON, Jr., Passenger Agent,
JACKSONVILLE. FLORIDA.

Fay-Sholes
Typewriter
ACKNOWLEDGED
THE BEST
MACHINE ON THE MARKET
UNIVERSAL KEYBOARD | Has Tabulator —ON— Every Machine.

Lightest Shift! Lightest Running! The Champion Speed Writers of the World Use the Fay-Sholes. More Fay-Sholes in use in Gainesville than any other machine.

For Sale by....
THE SUN, Gainesville, Fla.

APPY CLOSING OF HIGH SPRINGS SCHOOL

ommencement Exercises Comprised Program of High Order.

MOST SUCCESSFUL TERM

ll Pupils Showed Mark of Excellent and Careful Training, and a Resolution of Thanks Was Passed for Faculty—Medals Awarded.

High Springs, May 21.—Commence- ent exercises in the High Springs igh School closed on Friday of last eek with great success, and made a e showing for the school and teach- s. The good record made by the asses generally shows that our school s had a fine corps of teachers, and e patrons and public generally ap- eciate their efforts towards building the school and establishing it on a gh plane of educational excellence.

The graduating exercises of Thurs- y evening were especially worthy of aise, the class winning high enconi- ms for their really superior essays.

Hugh Futch delivered his oration in e style, receiving much applause for s effort. His subject was "The New uth," and it was especially interesting to hear the fresh, new ideas of his neration on this subject, which has imed the attention of statesmen of r own and other countries. Hugh is, himself, a fine product of the coun- y he eulogizes.

Miss May Stewart, in her essay on "Home," did justice to the subject, d was highly applauded. Miss Onie imes, in "The Value of Little Things," as equally successful, and highly ap eciated. Miss Annie Lou Hodges, e elocutionist of the class, delivered r very fine essay, "High Ideals," in od voice and impressive style, mak- g a decidedly good impression on the dience. Miss Maggie Day made a eat success as Historian, and Miss illie Morrison as Class Prophet was imitable. The audience enjoyed ese two numbers immensely. Lar- ed Quinlan, first honor boy, followed ith an able article on the Panama nal, and closed with the Valedictory ddress.

Dr. E. T. Allen, principal, delivered e diplomas with a short but eloquent d touching address.

A class reception was held after the xercises, when the graduates received ongratulations, which were extended the proud and happy parents.

Elegant refreshments were served, d a happy flow of good feeling mark- d the occasion which is a turning oint in the young lives of this gradu- ting class of 1906.

A pleasant feature of the evening's ntertainment was a memorial of hanks to the teachers—Dr. E. T. Allen, E. L. Price, Mrs. J. E. Vassie and iss Kittie Carlton—for their good ork in the school. The resolutions ere framed by Mrs. John Quinlan, gned by the patrons and friends of the school, and read by W. N. Gramling.

The commencement music was under the able direction of Mrs. M. G. Webb, and contributed largely toward making the exercises the great success they were. One feature of the program for Thursday evening deserves special mention—Mendelssohn's Spinning Song, by Miss Hilda Webb. This classical selection was skilfully rendered and met with great applause.

The exercises of the lower grades were conducted Friday, and were very good, several children showing marked talent in their work. Special mention is made of Bell and Sue Cloud, the twin daughters of Mrs. Madie Cloud, who won great praise for recitation, and also their little sister, Marguerite Cloud, for recitation and singing. Other children also marked approval for good work, but space forbids an individual notice.

There were two gold medals awarded, one to Paul Wood of the seventh grade, and one to Emma Barrs of the sixth grade, both for general excellence.

A very enjoyable feature of commencement week was the W. C. T. U. contest for a gold medal. Ernest Hopson won it for the best delivery of a temperance recitation.

News Notes.

W. H. Cranford, a highly respected citizen of our town and a Confederate veteran, died Saturday night of congestion, after an illness of two days' duration. His loss will be felt in the town.

The infant son of Mr. and Mrs. H. C. Stevens is critically ill. It is under the care of Dr. Bishop of Alachua. The parents have the sympathy of their many friends.

Kills Self at Wife's Grave.

Grand Haven, Mich, May 19.—August Ferch, a German citizen, 65 years of age, went to Lake Forest cemetery and standing over the grave of his first wife, deliberately shot himself through the forehead at least four times with a 22-caliber revolver. He died soon afterwards. Several grown children survive him.

Stomach Troubles.

Mrs. Sue Martin, an old and highly respected resident of Falconia, Miss., was sick with stomach trouble for more than six months. Chamberlain's Stomach and Liver Tablets cured her. She says: "I can now eat anything I want and am the proudest woman in the world to find such a good medicine." For sale by all druggists.

CALL
PHONE NO. 7
FOR
Plumbing
AND
Tin Work

All Work Guaranteed

BAIRD HARDWARE COMPANY.

SAVED BABY LYON'S LIFE

Untold Suffering and Constant Misery—Awful Sight From that Dreadful Complaint, Infantile Eczema—Commenced at Top of his Head and Covered Entire Body.

MOTHER PRAISES CUTICURA REMEDIES

"Our baby had that dreadful complaint, Infantile Eczema, which afflicted him for several months, commencing at the top of his head, and at last covering his whole body. His sufferings were untold and constant misery, in fact, there was nothing we would not have done to have given him relief. The family doctor seemed to be wholly incapable of coping with the case, and after various experiments of his, which resulted in no benefit to the child, we sent to Mazon, Ill., to a druggist and got a full set of the Cuticura Remedies and applied as per directions, and he began to improve immediately, and in about three or four days began to show a brighter spirit and really laughed, for the first time in a year. In about ninety days he was fully recovered, with the exception of a rough skin, which is gradually disappearing, and eventually will be replaced by a healthy one.

"Praise for the Cuticura Remedies has always been our greatest pleasure, and there is nothing too good that we could say in their favor, for they certainly saved our baby's life, for he was the most awful sight that I ever beheld, prior to the treatment of the Cuticura Remedies. Mrs. Maebelle Lyon, 1826 Appleton Ave., Parsons, Kan., July 18, 1905."

COMPLETE TREATMENT $1

Complete external and internal treatment for every humor, consisting of Cuticura Soap, Ointment, and Pills, may now be had for one dollar. A single set is often sufficient to cure the most torturing, disfiguring, itching, burning, and scaly humors, eczemas, rashes, and irritations, from infancy to age, when all else fails.

Cuticura Soap, Ointment, and Pills are sold throughout the world. Potter Drug & Chem. Corp., Sole Props., Boston. Send for "The Great Skin Book."

BEAUTIFUL HOME WEDDING.

Two Prominent Young People United In Holy Bonds of Matrimony.

The home of Mr. and Mrs. James Fennell was the scene of a beautiful wedding on last Wednesday afternoon at 6 o'clock, when their charming daughter, Miss Rosa Lee, was united in marriage to Mr. Lannie Brantley.

The bride looked beautiful in a light cream silk costume, with lace trimming, wearing a veil and wreath, carrying a boquet of white roses. She is one of the leading belles and general favorites of the Melrose section.

The groom looked his best in conventional black. He is a high-toned, energetic young man, who holds a responsible position in the United States mail service.

The bride's maids were Miss Lottie, a sister of the bride, dressed in a beautiful light blue mull with lace, and Miss Emma Price, an intimate friend, dressed in a beautiful white mull with lace. The groomsmen were Mr. Ross Norton and Mr. George Shearouse.

The ceremony was performed in a very impressive manner by Rev. T. H. Sistrunk, pastor of the Melrose Methodist church.

The bride and groom took position under a beautiful and tastfully decorated wedding bell.

Both bride and groom are from two of the oldest and most highly respected families of old Putnam, and number their friends by the score.

When all was ready, we repaired to the dining-room—the decorations were pink and green—where a bountiful feast was awaiting us.

When justice was done the good things to eat, the bride and groom departed amid a shower of good wishes on the 9:30 train for a wedding tour. They will return to Grandin, their future home.

The presents were numerous as well as handsome.

Congratulations from all are extended them. A GUEST.

Melrose, Fla., May 19, 1906

Not if as Rich as Rockefeller.

If you had all the wealth of Rockefeller, the Standard Oil magnate, you could not buy a better medicine for bowel complaints than Chamberlain's Colic, Cholera and Diarrhoea Remedy. The eminent physician cannot prescribe a bottle preparation for colic and diarrhoea, both for children and abults. The uniform success of this remedy has shown it to be superior to all others. It never fails, and when reduced with water and sweetened, is pleasant to take. Every family should be supplied with it. Sold by all druggists.

...B. SHACKELTON...
Painter,
Decorator and
Paper Hanger.
204 East Main St., S., Gainesville, Fla.

All kinds of outside and inside work promptly and neatly executed.

PAPER HANGING and SIGN WRITING a Specialty.

WILLIAM ANDERSON
BICYCLES and
Electrical Supplies.

Agency for leading Bicycles. Repairing done promptly. Electrical work of all kinds.

113 W. UNION ST.

T. F. THOMAS
UNDERTAKING CO.

FULL LINE OF
NEW GOODS....

AGENTS FOR
MONUMENTS, TOMBSTONES and IRON FENCES.
See our samples.

Personal attention to all matters in this line. Mail and telegraph orders promptly attended to.

Gainesville, Florida.

Growing Girls

Growing girls need care, advice and medicine, especially on reaching the age of puberty. A mother's tender care and words of caution will often accomplish wonders. As for medicine, a gentle, safe and reliable strengthening tonic is Wine of Cardui,

It will prevent and relieve pain, regulate the functions, clear the complexion and strengthen the constitution.

It is a valuable medicine for growing girls. It has tided thousands over a critical period, and saved them from years of suffering. It can never do harm and is sure to do good.

A relief or cure for all female disorders in girls and women.

At every druggist's in $1.00 bottles. Try it.

WINE OF CARDUI

If You Are Insured..

In a Company that is Responsible, Have a Policy Correctly Written With Liberality of Policy Contract and the Company Pays Losses Promptly

You Are Assured

That no serious loss can overcome you without you have some refuge.

Fire, Life, Accident and Health Insurance.

None but Reliable Companies Represented.

A. M. CUSHMAN,
Information cheerfully furnished. GAINESVILLE, FLORIDA

ESTABLISHED 1869.
H.F.DUTTON&CO.
DEALERS IN
Sea Island Cotton.

Sea Island Cotton Seed, Bagging and Twine. Walrus Leather in Strips or Sides.

Manufacturers of the James Doig Improved English Sea Island Cotton Gin, and Supplies for Same.
GAINESVILLE, . . . FLORIDA, U S A

Take The Atlantic Coast Line
FOR ALL EARTHLY POINTS

North Via Dupont or Jacks'nville East Via Dupont or Jacksonville South Via P & O Steamship Line West Via Dupont, or Jaxs'ville and Montgomery

Rapid Transit and Unsurpassed Service

Time Table in effect April 16, 1906.

Depart For	GAINESVILLE	Arrive From
3:50 p m Daily x Sun	High Springs and Intermediate Points	7:25 a m Daily x Sun
12:40 p m Daily	Ocala, Leesburg and Tampa, and Intermediate Points	2:55 p m Daily
3:00 p m Daily	Jacksonville, North, East and West	12:40 p m Daily
11:15 a m Daily	High Springs, Waycross, Savannah, Brunswick, Albany, Atlanta all Points North, East West	4:10 p m Daily
3:15 p m Daily	Rochelle, Micanopy and Citra	10:05 a m Daily
12:40 p m Daily	Palatka	2:55 p m Daily

Interchangeable Mileage Tickets, good over 13,000 miles of among the principal railways in the Southern States, are on sale by the principal agents.

Through Pullman sleeper Port Tampa to New York, via Atlantic Coast Line; also via Atlantic Coast Line and Southern Railway.

For complete information, call on
J. A. GOODWIN, Ticket Agent, Gainesville.

Address
FRANK C. BOYLSTON, Dis. Pass. Agt., W. D. STARK, Trav. Pass. Agt.
138 W. Bay st., Astor Building, Jacksonville, Fla.
W. J. CRAIG Passenger Traffic Manager, Wilmington, N. C.

HEIRS OF LEE TO GET $10,432

Minority Leader Williams Led Filibuster Against Bill.

Washington, May 21.—Reminiscent of the stressful days of the forty-seventh congress were the scenes in and about the house Friday.

Hardly had the journal of the house been approved when the democrats under the leadership of Mr. Willis, of Mississippi, began the first real filibuster in that body in a number of years, their object being to defeat the bill paying to the estate of Samuel Lee, of South Carolina, $10,482 for allowances made by reason of the election of Lee, a negro contestant for a seat in the forty-seventh congress.

This bill had been reported favorably at nine congresses, six times by republicans and three times by democrats. The certificate of election which Lee contested was given to J. S. Richardson. The committee on elections reported in favor of Lee. A vote was taken of the resolution, 124 voting in favor of the resolution, 114 against. Lee's contest progressed no further. The democrats began a noted filibuster and the forty-seventh congress died by operation of law without a quorum being present.

Friday a filibuster followed about similar lines, Mr. Williams resorting to the well known parliamentary tactics to encompass the defeat of the measure.

There were numberless roll calls and still more divisions demanded and taken, but the bill was finally passed.

Ministers Fall Before Camera.

Des Moines, Iowa, May 21.—Five commissioners to the Presbyterian general assembly were bruised and injured late by the collpase if a temporary stand, which had been erected for the purpose of getting a group photograph. The injured are Dr. C. Lukins, Rosewell, N. Mex., hip bruised; Rev. W. O. David, Monongahela., W. Va., hip bruised; George Wills, Mendota, Ills., back bruised; Rev. J. M. McGaughey, Chariton, of Iowa, leg strained; Rev. W. C. Buell, of Taos, N. Mex., back bruised. Mr. David is the most seriously hurt and is under a physician's care. The other victims will be able to resume their seats in the assembly, it is believed.

Are Preparing for Meeting.

Dublin, Ga., May 21.—The people of Dublin are making preparations for the entertainment of the County Officers' Association, which will hold its annual convention in this city commencing on June 20. At the meeting held in Bainbridge last year it was voted to meet in Dublin this year. The association is composed of ordinaries, sheriffs, clerks of superior, city and county courts, chiefs of police, deputies of the aforesaid officers, solicitors general and solicitors of the city and county courts. It is not yet known just what will form the entertainment of the visitors, but Dublin will do the right thing.

Sciatica Cured After Twenty Years of Torture.

For more than twenty years Mr. J. B Massey of 3322 Clinton St., Minneapolis, Minn., was tortured by sciatica. The pain and suffering which he endured during this time is beyond comprehension. Nothing gave him any permanent relief until he used Chamberlain's Pain Balm. One application of that liniment relieved the pain and made sleep and rest possible, and less than one bottle has effected a permanent cure. If troubled with sciatica or rheumatism why not try a 25 cent bottle of Pain Balm and see for yourself how quickly it relieves the pain. For sale by all druggists.

Uses and Abuses of Memorial Day.

Washington, May 21.—A circular has been issued by the commanders association of the department of the Potomac, Grand Army of the Republic, calling attention to the uses and abuses of Memorial day, and inviting all those in sympathy with the objects of the day to abstain from demonstrations that will detract from the sacred memories that cluster around the services of those whose graves we strew with flowers on this one day of the year which should be given over to the men that suffered that we might be a happy, prosperous nation.

It Is Dangerous to Neglect a Cold.

How often do we hear it remarked: "It's only a cold." and a few days later learn that the man is on his back with pneumonia. This is of such common occurrence that a cold, however slight, should not be disregarded. Chamberlain's Cough Remedy counteracts any tendency of a cold to result in pneumonia, and has gained its great popularity and extensive sale by its prompt cure of this most common ailment. It always cures and is pleasant to take. For sale by all druggists.

All careful women use

HERBINE

TRADE MARK

Woman who suffer from severe headaches, and all diseases due to a torpid liver, should not fill their stomach with calomel and other drugs.

HERBINE QUICKLY CURES Biliousness, Constipation, Chills and Fever, Dyspepsia, Malaria and all Liver Complaints.

Mrs. C. D. Philley, Marble Falls, Tex. writes: "I find Herbine the best liver corrective I ever tried. It has done my family and myself a world of good. I recommend it to my friends."

- PRICE 50c. -

Ballard Snow Liniment Co.
ST. LOUIS, MO.

Sold and Recommended by
W. M. JOHNSON, Gainesville.

Charles Albert Lopez Dead.

New York, May 21.—Charles Albert Lopez, the sculptor, died Friday at a hospital where he underwent an operation a week ago. The physicians say that death was due to heart disease. Mr. Lopez only recently arrived in this country from Paris, where he had completed the working models for the McKinley memorial to be erected in airmount park, Philadelphia. He was born at Matamoras, Mexico, in October, 1869, and came to this city when a youth. At the St. Louis World's fa. the works of Mr. Lopez won the gold medal and his groups exhibited at the Charleston and Pan-American expositions received recognition.

Fortunate Missourians.

"When I was a druggist at Livonia, Mo.," writes T. J. Dwyer, now of Graysville, Mo., "three of my customers were permanently cured of consumption by Dr. King's New Discovery, and are well and strong today. One was trying to sell his property and move to Arizona, but after using New Discovery a short time he found it unnecessary to do so. I regard Dr. King's New Discovery as the most wonderful medicine in existence." Surest cough and cold cure and lung healer. Guaranteed by all druggists. 50c and $1. Trial bottle free.

Oil Discovered in Tift Swamp.

Tifton, Ga., May 21.—W. J. Henderson, who claims to have discovered rough ddiamonds in the bed of a stream near Tifton a few years ago later that he found gold in the drillings from the artesian well at the ice plant, and last year formed a stock company to develop an oil well in Florida, thinks he has found oil in a swamp a mile below the surface of the ground. The product of his borings is a dark muddy water on which an oily scum rises which has no odor of petroleum.

Do You Love

Your baby? You wonder why he cries. Buy a bottle of White's Cream Vermifuge and he will never cry. Most babies have worms, and the mothers don't know it. White's Cream Vermifuge rids the child of worms and cleans out its system in a pleasant way. Every mother should keep a bottle of this medicine in the house. With it, fear need never enter her mind. Price 25c. Sold by W. M. Johnson.

Will Return to America.

New York, May 19.—A dispatch to the World from Paris says. Countess Boni de Castellane has confirmed the report that she expected to return to America as soon as her suit for divorce is completed, with her sister Miss Helen Gould. The confirmation was authorized by Mr. Kelly, of counsel for the countess.

Deaths From Appendicitis

Decrease in the same ratio that the use of Dr. King's New Life Pills increases. They save you from danger and bring quick and painless release from constipation and the ills growing out of it. Strength and vigor always follow their use. Guaranteed by all druggists. 25c. Try them.

Dr. G. A. Nunnally Quits Race.

Newnan, Ga., May 19.—Dr. G. A. Nunnally, of Coweta, pastor of the Second Baptist church of Newnan, has announced his retirement from the race for governor. He urged his followers to throw their influence on the side of Judge Dick Russell, whom he declared stands for the principles he advocated. The action of the state executive committee in refusing to adopt a measure prorating the vote of each county in convention, in accordance with the respective strength of each candidate in the primary, is given by Dr. Nunnally as the chief reason for his withdrawal. He stated that the plurality rule adopted was unfair to his candidacy.

Was Wasting Away.

"I had been troubled with kidney disease for the last five years," writes Robert R. Watts, of Salem, Mo. "I lost flesh and never felt well and doctored with leading physicians and tried all remedies suggested without relief. Finally, I tried Foley's Kidney Cure and less than two bottles completely cured me, and I am now sound and well." During the summer kidney irregularities are often caused by excessive drinking or being overheated. Attend to the kidneys at once by using Foley's Kidney Cure. J. W. McCollum & Co.

Bricklayers Get Increase.

San Francisco, May 19.—The Masons and Builders' association has raised the wages of bricklayers and bricklayers' helpers. Commencing on May 21st, bricklayers will receive $7 per day of eight hours and helpers $4 a day. This is an advance of one dollar a day for bricklayers and 50 cents for helpers. In a statement that has been issued, the builders' association declares the supply of this kind of skilled labor is in adequate to the demand and that it has been found necessary to take this action as an inducement to journeymen to come and help in the rebuilding of the city.

If You Don't

Succeed the first time use Herbine and you will get instant relief. The greatest liver regulator. A positive cure for constipation, dyspepsia, malaria, chills and all liver complaints. Mr. C——. of Emory, Tex., writes: "My wife has been using Herbine for herself and children for five years. It is a sure cure for constipation and malaria fever, which is substantiated by what it has done for my family." Sold by W. M. Johnson.

Seaboard Parlor Cars.

The Seaboard Air Line operates buffet parlor cars between Waldo and Tampa on train leaving Waldo that connects with the morning train from Gainesville.

Established 1878

H. F. DUTTON & CO.
BANKERS.

Do a general banking business, buy and sell Foreign and Domestic Exchange. The accounts of banks, bankers, corporations, farmers, merchants and others received on favorable terms. Special facilities fo making collections on all accessible points in the United States.

GAINESVILLE, FLORIDA

JAS. M. GRAHAM, President
GEO. W. HYDE, Vice-President
H. E. TAYLOR, Cashier
LEE GRAHAM, Asst. Cashier

THE FIRST NATIONAL BANK
OF GAINESVILLE.

THE ONLY NATIONAL BANK IN ALACHUA CO

Capital........ ....$50,000 00
Surplus and Undivided Profits... 30,000 00

Does exclusively a banking business, with facilities equal to any bank in the State. Solicit the accounts of Farmers, Merchants, Corporations, etc. Interest allowed by special arrangement. All business transacted promptly
H. E. TAYLOR, Cashier.

G. S. MERCHANT & CO.,
Retailers and Jobbers in
Staple and Fancy Groceries,
Grain, Garden Seed and Fertilizers.

SOUTH SIDE SQUARE. : : : GAINESVILLE, FLORIDA

Highest market price paid for Chickens, Eggs and other Produce.

A Complete stock of Hay, Corn, Oats, Flour, Bran, Meal, Cotton Seed Meal and Rye. We handle only the VERY BEST goods at the LOWEST PRICES, and guarantee satisfaction always

Pope's Condition Improved.

Rome, May 21.—When Dr. Lapponi visited the pope Saturday morning he found his patient in an improved condition of health, although the pontiff passed a somewhat restless night, as the result of his attack of gout. Owing to a slight rise in his temperature Dr. Lapponi ordered the pope to remain in bed for several days.

Refused Bail; Held for Killing.

Thomasville, Ga., May 21.—In the preliminary hearing in the case of the state versus Khalil Abraham, an Egyptian fortune teller, at Boston, several months ago, the accused was refused bail and will, therefore, have to wait in jail until the regular fall term of court.

Postpone Smoot Vote.

Washington, May 19.—The senate committee on privileges and elections Friday postponed its vote on the Smoot case until Monday next.

OFFICIAL VOTE OE PRIMARY ELECTION

HELD IN ALACHUA COUNTY, MAY 15, 1906.

CANDIDATES	Precinct No. 1—Waldo	Precinct No 2—LaCrosse	Precinct No 3—Alachua	Precinct No 4—Willeford	Precinct No 5—Trenton	Precinct No 6—Jonesville	Precinct No 7—Gainesville	Precinct No 8—Hawthorn	Precinct No 9—Island Grove	Precinct No 10—Micanopy	Precinct No 11—Archer	Precinct No 12—Arredondo	Precinct No 13—Fairbanks	Precinct No 14—Melrose	Precinct No 15—Rochelle	Precinct No 16—Lake View	Precinct No 17—Hague	Precinct No 18—Osceola	Precinct No 19—Orange H'gt's	Precinct No 20—High Springs	Precinct No 21—Bell	Precinct No 22—Campville	Total
Congressman																							
Frank Clark	33	80	85	44	87	32	273	15	26	47	28	16	8	12	24	11	42	8	8	30	62	9	1031
R R Commissioner																							
T J Appleyard	15	16	23	26	27	13	66	2	7	11	1	2			4	1	9			7	10		243
E R Bailey	7	20	28	1	20	25	92	8	7	20	24	9		1	24	1	19	8	9	21	18	2	382
N A Hitch	22	61	71	34	83	32	242	46	25	46	28	15	17	10	28	10	32	3	9	33	56	10	923
R Hudson Burr	4	84	50	11	34	27	233	37	19	24	11	8	8	10	5	9	24	5	1	23	35	8	620
Justices of Supreme Court																							
Thos L. Clarke	14	48	36	18	60	24	77	13	16	16	9	4	5	1	8	4	17	8	5	15	20	2	412
C R Parkhill	15	55	60	23	41	23	248	22	13	21	22	13	4	10	21	7	38	1	6	22	39	8	728
Jas. B Whitfield	33	46	60	38	54	30	263	40	21	38	20	15	7	10	21	9	34	7	5	31	52	9	840
State Attorney																							
B P Calhoun	18	13	11	35	17	30	61	24	4	16	1	7	3	4	6	9	7	5	2	15	27	10	310
T W Fielding	5	18	37	5	23	15	40	8	1	13	11	10	3	5	12		11		2	10	28	1	234
J M Rivers	17	65	53	6	76	37	251	19	28	26	29	6	2	4	18	2	32	3	7	23	25	1	715
State Senator																							
J B Dell	23	32	68	5	48	21	202	22	7	25	6	6	1	3	10	3	22		3	28	38	6	570
H H McCreary	18	64	32	43	75	48	130	20	24	32	27	17	7	9	25	9	27	8	8	21	39	7	720
Representative																							
Sol L. Carter	17	56	33	34	58	22	238	14	10	25	15	15		3	3	1	19	1	6	20	28	4	540
R. E. Davis	30	14	27	6	28	11	134	24	13	23	23	9		3	5	5	28		3	19	25	4	467
T. A. Doke	16	79	63	14	77	31	130	34	17	26	21	1	7	8	53	3	30	7	8	32	38	3	641
Chas. Hodge		1	3	7	2	5	7		4	2		1	2		3			1		1	7		48
W N Sheats	9	41	38	19	81	27	105	31	17	29	6	1	7	11	38	10	9	7	3	25	16	8	618
Tax Collector																							
W D Dickinson	17	91	94	41	136	63	321	17	32	58	30	14	8	10	30	11	48	8	11	42	60	13	1174
Tax Assessor																							
W W Cason	54	83	78	38	33	43	188	47	24	48	10	12	8	12	26	5	18	7	11	37	12	6	919
Lewis T. Roux	11	11	23	7	28	26	174	1	10	7	23	5		1	8	5	8	1		9	8	6	374
Co. Treasurer																							
James Love	12	43	48	24	13	38	138	32	16	26	23	2	2	4	14	3	40	5	8	28	44	8	546
R B Peeler	35	53	51	21	49	30	147	16	17	29	30	13	6	8	23	2	28	1	5	21	35	5	602
Supervisor of Registration																							
John C. McGee	14	90	83	38	110	37	288	41	30	60	30	18	8	10	25	10	44	8	7	34	58	10	1072
Co. Commissioner District No 1																							
J. H. Cason	21	51	31	31	41	28	171	14	9	13	16	8		2	8		8	8	2	8	40	9	529
Daniel Chesser		2	1	4	8	7	12	1	7	2	4	2	2						2	8	4		84
J. G. Dampier	18	24	60	7	11	30	134	30	11	25	6	6	6	10	11	17	41		4	28	6	7	498
District No 2																							
John E. Bryant	2	7	9	25	25	2	56	11	8	11	5	3		2	5	2	6	1	5	10	26		238
W J Matthews	15	27	38	14	77	41	185	23	13	18	17	8	7	8	3	2	29	1	4	18	33	11	635
J G Osteen	3	27	13	8	23	10	49	8	4	7	3	8	[illegible]	[illegible]	[illegible]	[illegible]	[illegible]	[illegible]	1	9	8		300
District No 3																							
C. C. Pedrick	35	84	73	40	57	55	312	41	24	36	27	12	8	11	13	10	40	8	4	32	57	10	963
District No 4																							
F. Pauling	18	51	30	40	50	38	224	40	23	40	25	12	6	10	18	11	41	8	6	21	51	5	826
District No 5																							
J. F. Townsend	16	58	56	27	30	38	227	40	28	27	22	10	7	12	26	10	33	8	8	25	53	12	814
Member S. Board District No 1																							
G. A. Byles	14	25	20	1	12	18	114	8	9	7	1	4			18	1	8		5	8	8		280
E. R. Weeks	26	49	48	30	34	32	185	41	24	43	22	13	6	12	22	10	30	8	8	25	36	12	790
District No 2																							
H. R. Brooker	6	37	27	53	52	36	183	22	8	21	7	8	2	10	7	4	23	5	2	19	22	6	600
John R. Thomas	16	31	27	36	57	30	132	28	15	13	14	7	5	3	10	5	16	2	5	30	45		483
District No 3																							
J. F. Futch	17	80	63	41	61	44	263	36	34	28	22	13	7	11	13	8	41	8	4	35	52	10	849

Low Rates
VIA
Southern Railway
From JACKSONVILLE

$32.40 New Haven, Conn., and return. Tickets on sale June 2-5, limited June 9 Extension June 30, 1906 Stop-overs, Washington, Baltimore, Philadelphia, New York.

$35.90 Boston, Mass., and return. Tickets on sale May 31 to June 18. Extension July 15, 1906 Stop-overs, Washington, Baltimore, Philadelphia, New York.

$14.65 Asheville, N. C., and return. Tickets on sale June 7, 8, 9, 14, 15, 16, limited June 27, 1906.

$20.40 Louisville, Ky., and return. Tickets on sale June 10, 11, 12, limited June 22. Extension July 23, 1906.

$23.35 Hot Springs, Va., and return. Tickets on sale June 9, 10, 11, limited June 19, 1906.

$16.65 Knoxville, Tenn., and return. Tickets on sale June 17, 18, 19, 23, 24, 30, July 7, 14, 15, limited fifteen days. Extension Sept. 30, 1906.

$14.65 Asheville, N. C., and return. Tickets on sale June 26, 27, 28, limited July 10, 1906.

$16.35 Monteagle, Tenn., and return. Tickets on sale June 29, 30, July 3, 5, limited Aug. 31, 1906. Extension Oct. 31 1906.

$32.10 Milwaukee, Wis., and return. Tickets on sale Aug. 10, 11, 12, limited Aug. 22, 1906.

Stanton Foundry & Machinery Co., Inc.
PALATKA, -:- FLORIDA.
—Manufacturers of—
Iron and Brass Castings and Machinery,
Grate Bars, Phosphate Castings,
Railroad and Mill Castings
and Repairs.
CAST EVERY DAY.
Our machine shop facilities second to none in the State. SEND US YOUR ORDERS.

For Best Results
Advertise in The Sun.

Home Mission Society Convenes.

Dayton, O., May 21.—The seventy fourth anniversary of the American Baptist Home Missionary society opened in earnest Saturday and will continue its sessions until Monday afternoon. Treasurer F. T. Moulton, of New York, reported $141,842 in the missionary treasury. The report of the board shows the receipts for the past year were over a hundred thousand dollars in excess of any previous year.

Best for Women and Children.

On account of its mild action and pleasant taste Orino Laxative Fruit Syrup is especially recommended for women and children. It does not nauseate or gripe like pills and ordinary cathartics. Orino Laxative Fruit Syrup aids digestion and stimulates the liver and bowels without irritating them. Remember the name Orino and refuse substitutes. J. W. McCollum & Co.

Earth Shocks in Michigan.

Grand Rapids, Michigan, May 21.—Two earthquake shocks were felt in western Michigan at 3:20 o'clock Saturday morning. Distinct shocks are reported from Holland, Grand Haven Fennville and Bangor. Residents of Holland rushed out of their houses in night attire, the quake having thrown open many doors. Rumblings like thunder were heard around the shores of Black lake.

The Life Insurance

Muddle has started the public to thinking. The wonderful success that has met Ballard's Horehound Syrup in its crusade on coughs, influenza, bronchitis and all pulmonary troubles—has started the public to thinking of this wonderful preparation. They are all using it. Join the procession and down with sickness. Price 25c, 50c and $1. Sold by W. M. Johnson.

Julius Hudson Kills Nephew.

Raleigh, N. C., May 21.—In a quarrel resulting from a trade of mules, H D. Hudson, went to the home of his uncle, Julius Hudson, six miles from Benson, and attacked the order man with an ax. Julius Hudson seized an old muzzle loading gun and shot his nephew dead. Both were farmers and come from a well known family in that section.

CASTORIA

For Infants and Children.

The Kind You Have Always Bought

Bears the Signature of Chas. H. Fletcher.

Count Rocco Leaves for Mexico.

Washington, May 21.—Count Perotti de la Rocca, who has been the guest of Ambassador Jusserrand here, has left for the City of Mexico to act as charge in the absence of Mr. Blomdel, the French minister to Mexico.

Count La Mira Seriously Ill.

Pekin, May 21.—Count La Mira, the Mexican minister to China, formerly military attache of the Mexican legation at Washington, who was injured during a recent typhoon, is in a critical condition.

A Mountain of Gold

Could not bring as much happiness to Mrs. Lucia Wilke of Caroline, Wis., as did one 25c box of Bucklen's Arnica Salve, when it completely cured a running sore on her leg, which had tortured her 23 long years. Greatest antiseptic healer of piles, wounds and sores. 25c at all drug stores.

LOW ROUND-TRIP RATES VIA L. & N. R. R.

The Louisville & Nashville Railroad will sell round-trip rates from Jacksonville to points shown on dates indicated. Proportionately low rates from other points.

[illegible] 40—Louisville, Ky., and return. Tickets sold June 10th, 11th and 12th, with final limit June 23rd. By payment of fee of 50 cents tickets can be extended until July 23rd.

[illegible]—Nashville, Tenn., and return. Tickets sold June 10th, 11th, 12th, 18th, 19th and 20th and July 5th, 6th and 7th, with final limit 15 days from date of sale. By payment of fee of 50 cents and depositing ticket same can be extended until September 30th.

[illegible]—Knoxville, Tenn., and return. Tickets sold June 17th, 18th, 19th, 23rd, 24th and 30th and July 7th, 14th and 15th. Final limit of tickets 15 days from date of sale. Tickets can be extended by payment of fee of 50 cents and depositing with special agent until September 30th.

$77.50—San Francisco and Los Angeles and return. Tickets sold June 24th to July 6th, inclusive. Final limit September 15th. Liberal stop-overs allowed. Passengers can go one route and return another.

Daily May 25th to September 30th, inclusive, round-trip summer tourist tickets will be on sale to various resorts. Full information, schedules, time tables, etc., will be furnished promptly on application to

G. E. Herring,
Fla. Pass. Agent, L. & N. R. R., 118 W. Bay St., Jacksonville, Fla.

Why suffer with pain when BALLARD'S SNOW LINIMENT WILL CURE

RHEUMATISM, CUTS, OLD SORES, SPRAINS, WOUNDS, STIFF JOINTS, NEURALGIA, SCALDS, ETZ.,

G. A. Friedel, Dallas, Tex. writes: "I use Ballard's Snow Liniment for my family. It is the best Liniment made. It relieves burns and scalds."

25c, 50c and $1.00

Ballard Snow Liniment Co.
ST. LOUIS, MO.,

Sold and Recommended by W. M. JOHNSON, Gainesville.

NOTICE OF APPLICATION FOR TAX DEED UNDER SECTION 8 OF CHAPTER 4888, LAWS OF FLORIDA.

Notice is hereby given that B. W. Waits, purchaser of Tax Certificates No. 879, 886 and 897, dated the 8th day of July, A. D. 1901, has filed said certificates in my office, and has made application for tax deed to issue in accordance with law. Said certificates embrace the following described property situated in Alachua county, Florida, towit:

Lot 2 Block 12, Hawthorn Estate, Sec. 22, Tp. 10, R. 22.

Lot 4 Block 5, Hawthorn Estate, Sec. 27, Tp. 10, R. 22.

Lot 1 Block 5, Hawthorn Estate, Sec. 27, Tp. 10, R. 22.

The said land being assessed at the date of the issuance of such certificates in the names of Ella L. Hawthorn, Ella L. Hawthorn and Unknown.

Unless said certificates shall be redeemed according to law, tax deed will issue thereon on the 24th day of May, A. D. 1906.

Witness my official signature and seal this the 20th day of April, A. D. 1906.

S. H. WIENGES,
Clerk Circuit Court Alachua Co., Fla.
pd By M. S. CHEVES, D. C.

NOTICE OF APPLICATION FOR TAX DEED UNDER SECTION 8 OF CHAPTER 4888, LAWS OF FLORIDA.

Notice is hereby given that Abstract and Realty Company, purchasers of Tax Certificate No. 465, dated the 4th day of April, A. D. 1892, have filed said certificate in my office, and have made application for tax deed to issue in accordance with law. Said certificate embraces the following described property situated in Alachua county, Florida, towit:

Ne¼ of Ne¼ Sec. 26, Tp. 8, R. 19—40 acres.

The said land being assessed at the date of the issuance of such certificate in the name of Unknown.

Unless said certificate shall be redeemed according to law, tax deed will issue thereon on the 24th day of May, A. D. 1906.

Witness my official signature and seal this the 20th day of April, A. D. 1906.

S. H. WIENGES,
Clerk Circuit Court Alachua Co., Fla.
By M. S. CHEVES, D. C.

NOTICE OF APPLICATION FOR TAX DEED UNDER SECTION 8 OF CHAPTER 4888, LAWS OF FLORIDA.

Notice is hereby given that Frank D. Irwin, purchaser of Tax Certificate No. 671, dated the 4th day of July, A. D. 1898, has filed said certificate in my office, and has made application for tax deed to issue in accordance with law. Said certificate embraces the following described property situated in Alachua county, Florida, towit:

Lot 5, Fairbanks, in the county of Alachua and State of Florida.

The said land being assessed at the date of the issuance of such certificate in the name of Murray Hall.

Unless said certificate shall be redeemed according to law, tax deed will issue thereon on the 24th day of May, A. D. 1906.

Witness my official signature and seal this the 20th day of April, A. D. 1906.

S. H. WIENGES,
pd Clerk Circuit Court Alachua Co., Fla.

NOTICE OF APPLICATION FOR TAX DEED UNDER SECTION 8 OF CHAPTER 4888, LAWS OF FLORIDA.

Notice is hereby given that F. M. Baker, May [illegible], purchaser of part of Tax Certificate No. [illegible] dated the 3rd day of July, A. D. 1899, has filed said certificate in my office, and has made application for tax deed to issue in accordance with law. Said certificate embraces the following described property situated in Alachua county, Florida, towit:

E½ of Ne¼ Sec. 35, Tp. 4, R. [illegible]—40 acres.

The said land being assessed at the date of the issuance of such certificate in the name of J. M. Miller, Jr.

Unless said certificate shall be redeemed according to law, tax deed will issue thereon on the 24th day of May, A. D. 1906.

Witness my official signature and seal this the 20th day of April, A. D. 1906.

S. H. WIENGES,
pd Clerk Circuit Court Alachua Co., Fla.

HOME-COMING FOR ALL KENTUCKIANS.

Over 50,000 former residents of the State of Kentucky have accepted the invition of the Louisville Commercial Club to his home-coming celebration to be held in Louisville June 13-17, 1906. It will be the greatest gathering ever held in the State of Kentucky and $60,000 has already been subscribed for an entertainment fund. Wednesday, June 13, will be Reception and Welcome Day; Thursday, June 14, "Foster Day" in honor of Stephen Collins Foster, the author of "My Old Kentucky Home;" Friday, June 15th, Daniel Boone Day; Saturday, June 16, Greater Kentucky Day. For this event the

LOUISVILLE & NASHVILLE R. R.

Will sell round-trip tickets from all points to Louisville and return at ONE FARE plus 25 cents, tickets being on sale June 10, 11 and 12, limited returning June 23 with privilege of extension of limit until July 23 by depositing ticket and upon payment of 50 cents. Stop-overs will be permitted at Glasgow Junction for parties desiring to visit Mammoth Cave and side trip tickets will be sold at Louisville to all points in the State at ONE FARE plus 25 cents for the round trip, such tickets being on sale June 16-18. Indications are that several special trains will be run for this occasion, full particulars of which will be announced later. A sixteen-page booklet giving full particulars can be secured from

GEO. E. HERRING,
Fla. Pass. Agt., 118 W. Bay St.,
Jacksonville, - - Florida.

BUSINESS CARDS

H. C. SPENCER, M. D.,
PHYSICIAN AND SURGEON.

Office Hours: 10 a. m. to 12 m.; 2 p. m. to 4 p. m.; Tuesday, Thursday and Saturday, 7 to 9 p. m.
Office in Porter Block. Phone 171.
GAINESVILLE, - - FLORIDA

DR. DeVERE B. MORRIS,
....DENTIST....

Office over Marcus Endel's. Phone 79 rings

J. A. CARLISLE,
ATTORNEY AT LAW
And Solicitor in Equity

Real Estate, Conveyancing and General Practice. All business promptly attended to. Office next door to Sun office. GAINESVILLE, FLORIDA

FERDINAND BAYER,
ATTORNEY AT LAW.
GAINESVILLE, - - FLORIDA.

Can sell your city property, (improved and unimproved), phosphate, trucking and farming lands. Send him a list of what you offer for sale. 2142m.

W. E. BAKER,
ATTORNEY-AT-LAW,
...SOLICITOR IN CHANCERY...

GAINESVILLE, Alachua Co., FLA.
Office in Endel Block.

DR. J. H. ALDERMAN,
DENTIST.
Over Dutton & Co's Bank Gainesville

DR. GORDON R. TISON
DENTIST.
Office in Miller Law Exchange!
GAINESVILLE, FLA.

P RINTING
P RACTICALLY
P REPARED and
P ROPERLY
P RESENTED
P RODUCES
P ROSPERITY.

◆◆◆◆

WE CAN HELP YOU
P REPARE,
P RODUCE and
P RESENT IT.

THE SUN, Gainesville, Fla.

CLYDE LINE

FOUR SAILINGS EACH WEEK
BETWEEN
Jacksonville and New York,
Calling at CHARLESTON, S. C., both ways.
The Finest Steamships in the Coastwise Service

Clyde New England and Southern Lines

Freight Service Between JACKSONVILLE, BOSTON and PROVIDENCE and All Eastern Points,
Calling at Charleston both ways.

SEMI-WEEKLY SAILINGS

Southbound	From Lewis' Wharf, Boston
Northbound	From Foot of Catherine st., Jacksonville

Clyde St. Johns River Line

Between JACKSONVILLE and SANFORD
Stopping at Palatka, Astor, Beresford (DeLand), and Intermediate Landings on St. Johns River.

STEAMER
"CITY OF JACKSONVILLE"
Is appointed to sail as follows: Leave Jacksonville Sundays, Tuesdays and Thursdays, 3:30 p. m. Returning, leave Sanford Mondays, Wednesdays and Fridays, 9:30 a. m.

Southbound. Read down.	SCHEDULE	Northbound. Read up.
Leave 3:30 pm	Jacksonville	Arrive 2:00 am
8:45 pm	Palatka	Leave 8:00 pm
3:00 am	Astor	3:30 pm
	Beresford (DeLand)	1:00 pm
Arrive 8:30 am	Sanford	9:30 am
10:00 am	Enterprise	10:00 am

GENERAL PASS. AND TICKET OFFICE, 122 W. BAY ST., JACKSONVILLE

F. M. IRONMONGER, JR., Asst. Gen. Pass. Agt., 122 West Bay st., Jacksonville, Fla.
W. G. COOPER, Jr. Freight Agent, C. P. LOVELL, Superintendent.
Foot of Hogan street, Jacksonville, Fla.
A. C. HAGERTY, Gen. East'n Pass. Agt., New York. CLYDE MILNE, Gen. Frt. Agt., New York.
THEO. G. EGER, Vice-President and General Manager.
General Office, Pier 36 North River. Branch, 290 Broadway, New York.

B. F. JORDAN

INSURANCE

PORTER BLOCK GAINESVILLE

FIRE, LIFE AND ACCIDENT IN THE OLDEST AND BEST COMPANIES

Florida East Coast Railway.

Local Time Card No. 66 In Effect April 16, 1906.

SOUTH-BOUND--READ DOWN NORTH-BOUND--READ UP.

No. 99 Daily	No. 29 Daily		STATIONS		No. 78 Daily	No. 98 Daily
6 00pm	9 20am	Lv	Jacksonville	Ar	7 20pm	8 55am
6 08pm	9 28am	"	South Jacksonville	Lv	7 12pm	8 47am
7 2?pm	10 40am	"	St. Augustine	"	6 15pm	7 45am
7 51pm	11 18am	"	Hastings	"	5 34pm	6 49am
8 08pm	11 35am	"	East Palatka	"	5 20pm	6 30am
8 25pm	12 00m	Ar	Palatka	Lv	4 55pm	6 06am
7 45pm	11 10am	Lv	Palatka	Ar	5 45pm	6 55am
9 25pm		Ar	San Mateo	Lv		5 15am
	5 15am	Lv	San Mateo	Ar	9 25pm	
9 06pm	12 37pm	Lv	Bunnells	Lv	4 30pm	5 30am
9 14pm	12 46pm	"	Dupont	"	4 23pm	5 20am
9 48pm	1 12pm	"	Ormond	"	3 56pm	5 00am
10 02pm	1 24pm	"	Daytona	"	3 45pm	4 48am
10 13pm	1 36pm	"	Port Orange	"	3 35pm	4 37am
10 35pm	2 00pm	Ar	New Smyrna	"	3 15pm	4 15am
11 10am	4 44pm	Ar	Lake Helen	Lv	1 00pm	6 15pm
11 28am	4 52pm	"	Orange City	"	12 50pm	5 00pm
11 40am	5 05pm	"	Orange City Junction	"	12 45pm	5 50pm
10 45pm	2 10pm	Lv	New Smyrna	Ar	3 05pm	4 05am
11 10pm	2 40pm		Oak Hill	Lv	2 40pm	3 38am
11 51pm	3 16pm	Ar	Titusville	"	2 05pm	3 00am
11 10am	5 50pm	Ar	Sanford	Lv	11 55am	6 30pm
6 30pm	11 55am	Lv	Sanford	Ar	5 00pm	11 10am
11 51pm	3 16pm	Lv	Titusville	Ar	2 05pm	3 00am
12 31am	● 3 51pm	"	Cocoa	Lv	● 1 34pm	2 22am
12 34am	3 54pm	"	Rockledge	"	1 30pm	2 18am
1 06am	4 27pm	"	Eau Gallie	"	12 47pm	1 47am
1 12am	4 39pm	"	Melbourne	"	12 37pm	1 37am
1 56am	5 10pm	"	Sebastian	"	11 52am	12 50am
2 40am	6 00pm	"	St. Lucie	"	10 56am	12 00n't
3 05am	6 15pm	"	Fort Pierce	"	10 50am	11 50pm
3 20am	6 27pm	"	Tibbals	"	10 17am	11 19pm
3 35am	6 41pm	"	Eden	"	10 13am	11 15pm
3 46am	6 46pm	"	Jensen	"	10 08am	11 09pm
3 51am	6 57pm	"	Stuart	"	10 00am	10 58pm
4 20am	7 20pm	"	Hobe Sound	"	9 34am	10 29pm
4 40am	7 40pm	"	West Jupiter	"	9 18am	10 00pm
5 15am	8 15pm	"	West Palm Beach	"	8 45am	9 30pm
5 45am	8 41pm	"	Boynton	"	8 20am	9 01pm
5 55am	8 50pm	"	Delray	"	8 12am	8 50pm
6 40am	9 40pm	"	Fort Lauderdale	"	7 26am	7 50pm
6 57am	9 47pm	"	Dania	"	7 15am	7 50pm
7 05am	9 56pm	"	Hallandale	"	7 06am	7 22pm
7 30am	10 20pm		Lemon City	"	6 45am	7 11pm
7 50am	10 30pm	Ar	Miami	Lv	6 30am	7 00pm
8 00am		Lv	Miami	Ar		3 00pm
10 20am		Ar	Homestead	Lv		12 30pm

Buffet Parlor Cars on trains 29 and 78. Buffet Sleeping Cars on trains 99 and 98.
‡ Daily except Sunday.

No. 23 Sat. and Sun. Only	No. 21 Daily	No. 19 Daily Ex. Sun.	No. 17 Daily	No. 15 Daily	MAYPORT BRANCH	No. 16 Daily Ex. Sun.	No. 18 Daily	No. 20 Daily	No. 22 Daily	No. 24 Sat. and Sun. Only
[illegible]	[illegible]	[illegible]	[illegible]	[illegible] Lv	Jacksonville Ar	[illegible]	[illegible]	[illegible]	[illegible]	[illegible]
[illegible]	[illegible]	[illegible]	[illegible]	[illegible]	South Jacksonville Lv	[illegible]	[illegible]	[illegible]	[illegible]	[illegible]
[illegible]	[illegible]	[illegible]	[illegible]	[illegible] "	Pablo Beach "	[illegible]	[illegible]	[illegible]	[illegible]	[illegible]
[illegible]	[illegible]	[illegible]	[illegible]	[illegible] "	Atlantic Beach "	[illegible]	[illegible]	[illegible]	[illegible]	[illegible]
[illegible]	[illegible]	[illegible]	[illegible]	[illegible] Ar	Mayport Lv	[illegible]	[illegible]	[illegible]	[illegible]	[illegible]

PENINSULAR AND OCCIDENTAL STEAMSHIP CONNECTIONS AT MIAMI.

Close Connection Made at Miami with Steamships of the P. & O. S. S. Company for

Havana and Key West

Two Sailings Each Week.

Trains Discharge Passengers at Ship's Side. No Transfers.

These Time Tables show the times at which trains may be expected to arrive at and depart from the several stations, but their arrival or departure at the times stated is not guaranteed nor is this Company to be held responsible for any delays or any consequences arising therefrom.

For Copy of the LOCAL TIME CARD or Other Information

"SEE THE TICKET AGENT."

J. D. RAHNER, Asst. Gen'l. Pass. Agt., ST. AUGUSTINE, FLA.

NEWS OF CITY AND COUNTY CONDENSED

Matters of General Interest Gathered by Our Reporters.

PERSONAL AND SOCIAL ITEMS

What Has Happened and What is Going to Happen Told in Short Paragraphs So That "He Who Runs May Read" It in The Sun.

Fewer Gallons; Wears Longer; Devoe.

Ladies' calling cards in latest styles at Sun office.

For Sale—Young Jersey calves. Andrews Dairy.

See the 5c, 7½c and 12½c Summer Dress Goods at Hyde's.

Gents' furnishings at reduced prices at The G. W. Hyde Co's.

Dr. S. B. Chapin of Tallahassee is spending a few days here.

Mrs. G. W. Easterlin of High Springs was in the city yesterday.

George Reddick has returned from a week's visit to relatives at Reddick.

Joseph Sylvester of Hague was among the visitors to this city yesterday.

When in need of a good horse, call on us. Prices right. Crawford & Davis.

Wanted—Fifteen trackmen. Wages, $1 50 per day. Apply J. P. Lynch, Fairbanks, Fla.

R. B. Livingston of the Diamond Ice Company has returned from a business trip to Alachua.

Great slaughter in prices in the Ladies' Ready-to-Wear Department at The G. W. Hyde Co's.

Division Superintendent Glass of the Atlantic Coast Line has returned from an official visit to South Florida.

We have just received a car of mules suitable for all purposes, prices lower than anyone. Crawford & Davis.

Wanted to Buy—Good horse or mule and wagon. Apply sewerage contractor's office, East Main street South.

Lem Anderson of Kingsland, after a brief visit to Mr. and Mrs. E. H. Waters in this city, has gone to Lake City for a few days.

Lost, about three weeks ago, carriage robe, Scotch plaid, wool, lightweight. Finder return to C. W. Chase and get reward.

Look for the new hand-bills that will contain the announcements for the last days of our great Claflin sale. The G. W. Hyde Co.

Ladies, let us show you our samples of visiting cards. The new Tiffany script is now all the rage. All sizes and thickness cards in stock.

A. H. Goodwin of Atlanta, representing the Dodson Printers' Supply Company, was in the city yesterday and made The Sun an agreeable call.

O. G. Ferguson of Micanopy, an old and valued friend of The Sun, was in the city yesterday, and among other business was the renewal of his paper.

The numerous friends of Alderman H. E. Benson will regret to learn of his illness, at his home on North Garden street, and hope he will soon recover.

B. F. Mathews of Tacoma and Jonathan Dukes of Alachua were among those who visited Gainesville yesterday. The former made The Sun an agreeable call.

"Best Ever Made." No expense is spared in the manufacture of Blue Ribbon Lemon and Vanilla Extracts. They are positively the finest that money and experience can produce.

For rent, a furnished cottage at the sea-side, Seabreeze; seven rooms; on board walk; for the season. Next door to the Breakers Hotel. Address, Mrs. H. S. Adams, Box 79, Seabreeze, Fla.

Mr. and Mrs. James Dawson, formerly of this city but now residing in Jacksonville, are rejoicing over the arrival of a fine baby girl at their home. Gainesville friends extend congratulations.

Another lot of new goods just arrived from the great Claflin sale, including an elegant line of Silk Voiles worth 35c, in this sale for 25c; Crepe chiffons worth 50c for 39c. These beautiful fabrics are shown in all the new shades. The G. W. Hyde Co.

Prof. and Mrs. J. H. Owen of Rochelle passed through the city a day or two recently en route to White Springs, where they expect to recuperate for a few weeks. The former has been principal of Martha Perry Institute, which enjoyed one of the most successful terms of its history.

THE S. J. THOMAS CO.

BINDER TWINE NOW IN STOCK.

S. J. THOMAS CO

GAINESVILLE, FLORIDA.

See our great line of 35c, 40c and 50c Summer Dress Goods. All at one price, 19c. The G. W. Hyde Co.

Nicely furnished rooms to rent on block adjoining square; gentlemen preferred. Inquire at this office.

Mrs. A. H. King of Jacksonville is in the city on a visit to relatives and friends, all of whom are glad to welcome her again.

The great Claflin sale now on at The G. W. Hyde Co's is attracting more attention than any sale ever held in Gainesville. Fresh goods are arriving every day.

Wanted—Party to lease hotel partly furnished at Otter Creek. Only hotel in the place. All mill hands' board guaranteed. Address Otter Creek Lumber Co., Otter Creek, Fla.

Sheriff E. Walker of Levy county, who makes his home at Bronson, was in the city yesterday. While here he made himself a present of a fine buggy, which was purchased from C. C. Pedrick.

Will any reader of this paper send me some information of Henry Lochhass and William Malone, who lived in this county some years ago? Same will be appreciated by a relative. FRED BAUER, 1600 W. Market street, Louisville, Ky.

For Rent—The Clarendon cottages at Seabreeze; splendidly equipped for housekeeping; to rent for the summer months. Fine bathing and fishing. Rent reasonable. "The Breakers" are now open for summer guests. For terms apply to J. B. Crocker, Cashier, Seabreeze, Fla.

READ THIS.

Lexington, Tenn., June 4, 1901.

This is to certify that I have used the Texas Wonder, Hall's Great Discovery, for kidney trouble and have been very greatly benefited and I can cheerfully recommend it to the public.

J. O. COLTON, Ex-Sheriff.

A TEXAS WONDER.

One small bottle of the Texas Wonder, Hall's Great Discovery, cures all kidney and bladder troubles, removes gravel, cures diabetes, seminal emissions, weak and lame backs, rheumatism and all irregularities of the kidneys and bladder in both men and women, regulates bladder troubles in children. If not sold by your druggist, will be sent by mail on receipt of $1. One small bottle is two months' treatment and seldom fails to perfect a cure. Dr. Ernest W. Hall, sole manufacturer, P. O. box 629, St. Louis, Mo. Send for testimonials. Sold by J. W. McCollum & Co.

We still have a few pieces left of the yard-wide guaranteed Black Taffeta at 69c, 89c and 98c a yard; former prices, 98c, $1.00 and $1.25. Cut prices on all shirt-waist skirts at The G. W. Hyde Co's.

Hammatt Johnson, formerly of this city, where he was employed as salesman in the store of J. M. Endel, was in the city Sunday and part of Monday. Mr. Johnson is now conducting a skating rink in Ocala.

Monroe Perry, for the past few months manager of the Continental Cafe, East Main street S., has been indisposed for some time, and has gone to Francis, Putnam county, with the hope that the change will benefit him.

T. B. Stringfellow of Jacksonville, after two or three days spent in this city on business, went to Alachua yesterday. Mr. Stringfellow is interested in the Diamond Ice Company, which also owns and operates the ice manufacturing plant at Alachua.

Mrs. T. J. Metts nee Miss Bessie Haile left Friday for her home in Wilmington, Del., after a pleasant visit of six weeks with her mother, Mrs. Rachael Haile of this city. Mrs. Metts has a host of friends here, the home of her childhood, who regretted to see her leave so soon for her Delaware home.

Prof. and Mrs. W. E. Bell, who during the past term had charge of the Hawthorn school, have removed to this city, and are now pleasantly located at 701 North University street. Prof. Bell expects to enter the State Normal here, which begins in June. They are gladly welcomed as residents, and it is hoped they will be well pleased.

The official tabulated statement of the result of the primary election of Tuesday, the 15th inst., appeared in our semi-weekly edition of Monday, and may be found in this issue of The Daily Sun. This statement could not be secured until late Friday evening, and it was impossible, owing to a lack of force in our mechanical department, to put the same in type prior to Monday's issue.

J. Ira Gore of St. Petersburg passed through the city Sunday en route to Atlanta, where he has accepted a position in the business department of The Southern Fancy Poultry and Fancy Stock Journal. Mr. Gore has been for some time connected with The Independent at St. Petersburg, and is one of the most widely known young newspaper men in South Florida. He will be greatly missed by the State press.

NEW YORK RACKET.

CHEAPEST STORE ON EARTH

The traveling season will soon be upon us.

Be sure and see us when you need

Trunks and Valises

We save you 15 to 50 per cent.

PHIFER BROS.,
Phifer's Corner - Gainesville, Fla.

...WILSON'S...

Great Special Sale OF Ladies' Fine Waists

THIS WEEK ONLY

The Best $1.00 Waists go for 72c
The Best $1.25 Waists go for 89c
The Best $1.50 Waists go for $1.10
The Best $2.00 Waists go for $1.35
The Best $2.50 Waists go for $1.90
The Best $2.75 Waists go for $2.10
The Best $3.00 Waists go for $2 25
The Best $3 50 Waists go for $2.50
The Best $4.00 Waists go for $3.00
The Best $5.00 Waists go for $3 75
The Best $6.00 Waists go for $4.50

White Elbow Gloves, $1.00 and $1.75 Per Pair.

Mosquito Canopies, ready to hang, $1.00, $1.35 and $1.50

MRS. R. WILSON.

WILL HAVE BIG HOTEL.

Worthington Springs Will Soon Take Care of All Who Come.

Allen Graham has returned from that popular resort, Worthington Springs, where he has been recuperating for the past two or three days.

Mr. Graham states that work on the big hotel, which is being erected by Wells & Lamb, is progressing finely. There is employed a large number of workmen, and it is believed the hotel can be completed within the next thirty days. The building will contain about sixty rooms.

Worthington has always been a favorite resort, but unfortunately the accommodations, although good, have been limited. On many occasions it has been necessary to turn applicants away on account of lack of room, but with this new hotel there will be ample accommodation for all.

The spring, which has been made famous for its medicinal properties, is also being greatly enlarged and improved, as the owners anticipate a big rush the coming summer, especially since the resort has now been placed on the main line of the Atlantic Coast Line.

THE CONTINENTAL

CAFE-RESTAURANT.

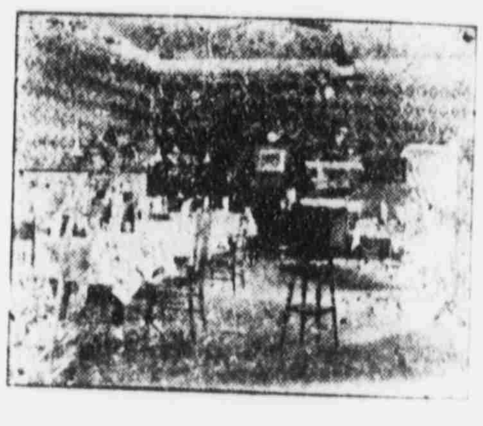

(First corner South of Postoff

Open Early and Late. Drip

Western Meats.

MUS-QUIT-U KILLS MOSQUITOES [illegible] BRICKS FOR 10 CENTS

Patent applied for. At all Drugg

MUS-QUIT-U MFG CO., JACKSONVILLE

ONLY - - 15 DAYS - - ONLY

BIG FURNITURE SALE CLOSING OUT AT COST

Our Entire Stock of Bed Room Suits, Iron Beds, Chairs, Rockers, Spr Cots, Extension Tables, Hat Racks, Mattresses and Rugs must be sold by 1st.

BED ROOM SUITS.

(1 Only) three-piece Oak, Rubbed and Polished—Handsomely Carved tails for $65.00. Our prices $40.00.

(3 Only) three piece Oak, Gloss-Finished, Large Glass, Nicely Carved tails for $28.00. Our price $17.75.

(4 Only) three-piece Oak, Gloss-Finished, French Beveled Glass. Carved, retails for $20.00. Our price $15.75.

IRON BEDS, IRON BEDS.

CHOICE OF THREE COLORS.

$12.00 Kind Going at
$10.00 Kind Going at
$8.00 Kind Going at
$6.00 Kind Going at
$5.00 Kind Going at
$4.00 Kind Going at
$2.50 Kind Going at

SOLID OAK ROCKERS.

$5.00 Kind Going at
$4.50 Kind Going at
$4.00 Kind Going at
$3.00 Kind Going at
$2.25 Kind Going at
Oak Nursery Rockers at 85c and

DINING CHAIRS.

Solid Oak, Cane or Cobbler Seat Nicely Finished.

$1.00 Kind Going at	65c
$1.25 Kind Going at	85c
$2.25 Kind Going at	$1.50

SPRINGS.

Bessemer Steel Wire Springs.

$2.50 Folding 120 coils	$1.75
$2.35 Flat 120 coils	1.65
$2.00 Folding 96 coils	1.50
$1.90 Flat 96 coils	1.40
$4.50 Single Cone 117	3.00

We guarantee this Spring for 5 years.

WOVEN WIRE SPRINGS.

Hard-Wood Frames and Woven Wire Tops

$2.00 Kind Going at	$1.40
$2.25 Kind Going at	1.60
$2.50 Kind Going at	185

HAT RACKS. Only two left. Big Values at $5.00 and $9.50.

WOVEN WIRE COTS.

Hard-Wood Frames and Woven Tops

$2.00 Kind Going at
$2.25 Kind Going at
$2.75 Kind Going at
$3.00 Kind Going at

OAK EXTENSION TABLES.

$6.50 Kind, 6 ft long, going at
$8.50 Kind, 6 ft long, going at
$10.00 Kind, 6 ft long, going at
$12.50 Kind, 6 ft long, going at
$12.00 Kind, 8 ft long, going at
$15.00 Kind, 8 ft long, going at

MATTRESSES! MATTRESSES

40-Pound Cotton Mattress
40-Pound Combination Mattress
Single Mattresses $1 25 to

Special Attention Given to Mail Orders.

Duke & Truby's Old Stand, N. E. Corner University and Union Streets.

P. O. Box 1

The Gainesville Supply Co.,

GAINESVILLE, FLORIDA.